red eye

Monday
FEBRUARY 25, 2013

★ FREE ★
A Chicago Tribune publication

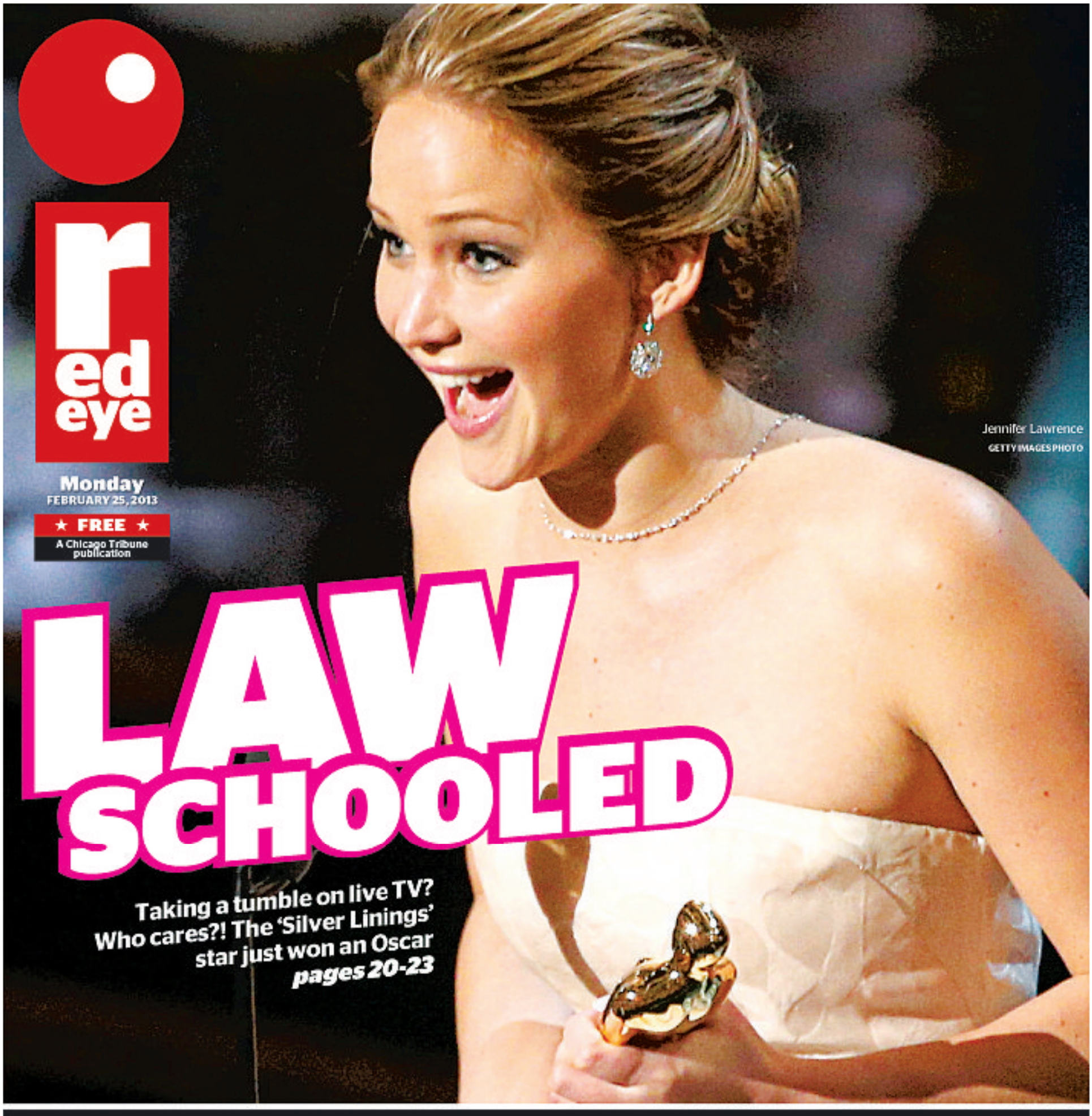

Jennifer Lawrence
GETTY IMAGES PHOTO

LAW SCHOOLED

Taking a tumble on live TV? Who cares?! The 'Silver Linings' star just won an Oscar *pages 20-23*

$50 on the next pope? *3*
Give the Hawks a trophy *15*
Passion Pit's sober choice *34*

BY JULIA BORCHERTS FOR REDEYE | REDEYE@TRIBUNE.COM » GET MORE EAT. DRINK. DO. IDEAS AT REDEYECHICAGO.COM

EAT

WINE AND DINE
Mayne Stage
1328 W. Morse Ave. 773-381-4551

Conversations with food is the premise behind The Dinner Party, where you sample bites from Moto chef Homaro Cantu with a wine pairing and chocolates as host **Elysabeth Alfano** converses onstage with three Chicago artistic directors. 7 p.m. $30. Tickets: **maynestage.com**.

DRINK

BELGIAN BREWS
Paris Club
59 W. Hubbard St. 312-595-0800

FREE

Learn about the flavor complexities of Flemish beers at a **Duvel Beer** tasting, where sample pours of the Belgian ale are served with passed appetizers and tastings of additional Belgian imports by Liefmans, De Koninck, Brasserie d'Achouffe and Maredsous—and questions are encouraged. 5-9 p.m.

TIPSY SINCE 1957
The Lodge Tavern
21 W. Division St. 312-642-4406

The bar celebrates its 56th anniversary with a customer appreciation party featuring $3 Moscow Mules—its signature drink. Be the 56th person to walk through the door and win a gift basket with the goodies to make your own Moscow Mules at home. 9 p.m.-4 a.m. No cover.

DO

AUSTIN IN CHICAGO
Double Door
1572 N. Milwaukee Ave. 773-489-3160

Austin music festival South by Southwest makes a Northern appearance at the SXSW Pre-Game, which features complimentary Sailor Jerry cocktails (5:30-7 p.m.), live music by local bands performing at SXSW including **Ballroom Boxer**, discussions with Eric Fisher of Performics and Kyle Henry of AOK Productions and more. 5:30-9 p.m. $5 suggested donation.

STAGE NOIR
Lifeline Theatre
6912 N. Glenwood Ave. 773-761-4477

It's opening night for "The City & the City," an adaptation of China Mieville's detective thriller-fantasy novel in which the killing of an American student in Eastern Europe unveils political and corporate schemes in two cities with irreconcilable cultural differences. 7:30 p.m. $40; $20 for students and rush tickets. Tickets: **lifelinetheatre.com**.

REDEYE TIP OF THE DAY Get tickets for The House Theatre of Chicago's March 23 Secret Soiree: **thehousetheatre.com**.

A Chicago Tribune publication

redeyechicago.com

Editor: Tran Ha
@tranosaurus

CONTACT US
Letter to the editor: redeye@tribune.com
Newsroom: 312-222-4970
Advertising: 312-222-2615
Classifieds: 312-222-2444
Home Delivery: 1-800-TRIBUNE
Circulation: redservice@tribune.com

A SIB OF THE TRIB
RedEye, a Chicago Tribune publication, is published five days a week, except on certain holidays. Unsolicited manuscripts, articles, letters and pictures sent to the Chicago Tribune are sent at the owner's risk.

Copyright ©2013 Chicago Tribune Company LLC. All rights reserved as to the entire content. Not for resale.

Gentle and Comfortable
Dentistry you can trust!
Not Actual Patient

We are proud provider of the following Dental Insurance

compbenefits
Aetna
MetLife
UNITED CONCORDIA
DELTA DENTAL
HUMANA
Guidance when you need it most
UnitedHealthcare
Healing health care. Together.
CIGNA
GUARDIAN
BlueCross BlueShield

…and many more!

Impressionsdental
CREATE A LASTING IMPRESSION WITH YOUR SMILE

New Patient Free Whitening Limited Time Offer

Convenient Before & After Work and Saturday Appointments.

Call today for details!

Lincoln Park
1439 W Fullerton Ave. • Chicago
773.697.3939

Lakeview
3270 N Clark • Chicago
773.698.6983

Take advantage of your DENTAL INSURANCE and FLEX CARD benefits this year!!

Cardinal Sean O'Malley

Cardinal Leonardo Sandri
GETTY IMAGES FILE

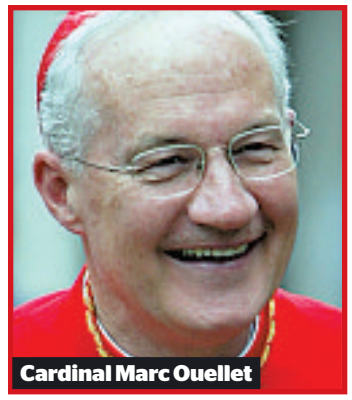
Cardinal Marc Ouellet

Cardinal Tarcisio Bertone

VATICAN ODDS?

High rollers line up to put money down on next pope

Chicago Tribune

Chicago's Cardinal Francis George praised the media last week for generating a short list of promising contenders for the chair of St. Peter. But credit actually should go to the bookmakers and the gambling public.

Irish bookmaker Paddy Power opened bets on the next pope as soon as white smoke billowed out of the Sistine Chapel for Pope Benedict XVI nearly eight years ago, said Feilim MacAnIomaire, the company's media relations manager. Those bets spiked as soon as Benedict announced his resignation Feb. 11, he said.

MacAnIomaire predicts the conclave—the gathering of cardinals to elect a new pope—could be the bookmaker's most lucrative nonsporting event in history.

"We'll take more money on this than for the U.S. presidency ... or reality TV shows or anything like that," he said. "It's something that's completely open to speculation. Whenever there's speculation, there are people who want to put their money where their mouth is."

Paddy Power has raised the stakes by offering to return money on all bets if the cardinals elect a black pope. Cardinal Peter Turkson of Ghana has remained a favorite since betting took off.

"The big news story is there could be a black pope," MacAnIomaire said.

Other high-ranking contenders include Italian Cardinals Angelo Scola, Tarcisio Bertone and Angelo Bagnasco; Cardinal Marc Ouellet of Canada; and Cardinal Leonardo Sandri of Argentina. George occupies the 58th spot on the roster. But that doesn't mean he's out of the running. Beware the dark horse, MacAnIomaire said. Odds for Cardinal Sean O'Malley of Boston have risen from 150-to-1 to 33-to-1, tying him with New York Cardinal Timothy Dolan. If O'Malley becomes pope, Paddy Power could lose up to $224,000, he said.

"We're actually very afraid of Sean O'Malley winning," he said, "because we'll be hitched."

Cardinal Angelo Scola
GETTY IMAGES

Cardinal Peter Turkson

Cardinal Angelo Bagnasco
REUTERS

The Sweet Sistine—it's a real thing

Chicago Tribune

Tom Rauen treats the papal election no differently than he would a sport.

As a Roman Catholic and the owner of Envision Sports Designs, a sports paraphernalia company in Dubuque, Iowa, he noticed right away that the conclave would coincide with college basketball's NCAA tournament. Instead of cranking out commemorative T-shirts, he and his company's "bracketologist" designed a bracket for office and parish pools.

Based on the bookmakers' favorites—along with a few famous churchmen from Dubuque, dead and alive, thrown in for good measure—they charted out the Sweet Sistine (16 contenders), divided them into regions (including the Archdiocese of Dubuque), and invented a mock March Madness showdown on Twitter. The bracket got 15,000 views in its first 24 hours online, Rauen said.

"If he had announced it in July or something like that, it might not have caught on," Rauen said. "But being so close to the NCAA tournaments and all these college tournaments, it's something that people are getting excited about."

Participants can narrow down the Sweet Sistine to the Ecumenical Eight, the Flagellant Four and the Diocese Duo. Those two finalists must duke it out for Supreme Pontiff of the Universal Church.

Rauen is hoping for a Cinderella story. At the center of his bracket he put New York's Cardinal Timothy Dolan.

LAST DAY

Pope Benedict spoke from his window for the last time Sunday, telling the faithful packed into St. Peter's Square that the first papal abdication in centuries was God's will and insisting he was not "abandoning" the Church.

Confessions of a dirty old man

Ernest Wilkins
» erwilkins@tribune.com
» @ernestwilkins

When did you first realize you were getting old?

Was it when you couldn't compete as hard as you used to in hoops? Or when you went out for a night of drinking and ended up so hung over you had to call in to work with a "stomach flu" two days later?

For me, the moment of realization occurred last week, and I have Vanessa Hudgens, Selena Gomez and a red-band movie trailer to thank for it.

In their new film "Spring Breakers," which drops March 22, both follow the trail blazed by former child stars Lindsay Lohan, Miley Cyrus and Christina Aguilera by shedding their goody-good images and vamping in as little clothing as possible. Hell, Dakota Fanning, whom I still thought was 9 years old until yesterday, recently revealed she'll be doing her first nude scene in her next movie, "Very Good Girls."

I know, I know: None of this behavior is new by any means. I grew up with Britney Spears in pigtails and Catholic schoolgirl outfits and Jessica Biel getting booted off of "7th Heaven" for that weird kinda-naked photo shoot she did where she sat in a sink. This whole exercise has been done before.

However, for the first time, I'm older than the child stars "breaking out" of their traditional Disney Channel shackles to expose skin and dance with boa constrictors at the MTV Video Music Awards.

If we're being honest, it's a terrible feeling. The other day, I found myself thinking, "Boy, that girl sure is smoking hot considering she was born after the Bulls' first three-peat."

Am I a creep? Should I exile myself to some kind of island? What a weird spot to be in.

See, I'm still young enough to date a 21-year-old without it being super-weird, but I now worry about being the old dude in the club. I'm not trying to be the guy in the Kangol hat and leather vest trying to buy some DePaul sophomore a vodka soda.

"Spring Breakers"

I asked a friend who recently turned 30 about the feeling. Does it get less weird? He responded that it's the exact opposite. After a while, he said, you start looking at hot young things as just ... young things. It's the first stop in the death march of time that ends with you as a father of four in your garage pretending to fix something but actually drinking like 11 beers because the stress has just worn you down. I'm scared as hell, you guys!

Maybe I'm looking at this the wrong way. Maybe it won't be so bad? If I just embrace that yes, there were people born after 1990 and yes, some of them can legally drink now, I'll find peace.

The best idea might be to embrace what smoldering ashes of my youth I have left so I don't end up having a midlife crisis. Can you imagine? I'd be 40 dating a girl who was 22 ... which means she would have been born in 2005. Oh, God.

Now, if you'll excuse me, I'm off to go throw up into my hand and then cry myself to sleep while listening to the "High School Musical" soundtrack.

ERNEST WILKINS IS CHICAGO'S WINGMAN.

FIVE-DAY TRENDCAST

Nobody can predict the news, but we've got a pretty good idea what we'll be talking about this week.

MONDAY

Hockey talk

If you haven't watched the Blackhawks yet this season, you'd better start with tonight's home game against Edmonton.

TUESDAY

Sad day in history

On this day in 2012, George Zimmerman shot and killed unarmed Florida teen Trayvon Martin, sparking a nationwide outcry.

WEDNESDAY

Wanna be here?

While Chicago digs out from another forecasted snowstorm, the Cubs and White Sox are tuning up for the season at spring training in Arizona.

THURSDAY

All eyes on Vatican

Pope Benedict XVI makes history with the first papal abdication in centuries. After that, everyone wonders: Who's next?

FRIDAY

Pay your rent

Sorry, folks. Even though February is a short month, your landlord isn't giving you a break. Time to cut that monthly check.

NOW ON WEEKENDS!

Your RedEye for iPad subscription now comes with your exclusive guide to the weekend. Check it out and get **free eat and drink guides, concert guides and a full issue** now! RedEye for iPad publishes six editions a week for $1.99 per month or $19.99 for a full year.

THE YEAR OF THE FAN!

15TH ANNUAL

WORLDWIDE TOAST to HARRY CARAY

FEBRUARY 28, 2013 | 5:30P
HARRY CARAY'S TAVERN NAVY PIER

WIN THE ULTIMATE FAN EXPERIENCE

Enter the contest at facebook.com/HarryCaraysNavyPier and describe why you're the ultimate Cubs fan. Get the most votes on your post and win*:

- 4 hours at the tables alongside Kerry Wood in Vegas!
- Roundtrip airfare for 2 from Chicago to Las Vegas
- 4 day/3 night stay at a Caesar's property
- 2 tickets to Cubs v. Rangers (3/16 and 3/17)
- Car service to and from the Las Vegas airport

The winner will also lead this year's Toast alongside the celebrity Toastmasters.

*Certain restrictions apply.

TOAST WITH CELEBS

WLS AM Radio's **Roe and Roeper Show** broadcast live from 4pm-6pm. **Ernie Banks, Tom Ricketts, Billy Corgan, Dutchie Caray** and other celebrities will lead the Toast live from Harry's at 5:30p, immediately followed by **Jim Cornelison's** booming version of Take Me Out to the Ballgame. $10 validated Navy Pier parking available starting at 3p.

Can't join us? You can also raise a glass to Harry at 5:30pm your time anywhere in the world and **TWEET YOUR TOAST using #ToastToHarry.**

WATCH FIREWORKS BLAST

Watch a spectacular fireworks display over Lake Michigan in honor of Harry starting at 6pm. Every toaster will receive special holographic glasses that transform every burst of light—filling the sky with thousands of twinkling Harry faces.

HARRY CARAY'S TAVERN

Visit facebook.com/ToastToHarry for details.

Navy Pier Main Entrance | 312.527.9700 | harrycaraystavern.com

Budweiser

$100,000
LUCK - OF THE - DRAW
GRAND FINALE
FEBRUARY 26 | 8:30PM
DROP YOUR FINALE ENTRIES IN THE FINALE DRUM FROM 6PM TO 8:29PM IN LOTUS.
FIVE FINALISTS WILL BE SELECTED TO PLAY FOR $100,000!
RIVERS CASINO
FACEBOOK.COM/WINATRIVERS | RIVERSCASINO.COM
3000 S. River Road | Des Plaines, IL 60018 888.307.0777
Pending Regulatory Approval. See Rush Rewards for official rules. Must be 21. If you or someone you know has a gambling problem, crisis counseling and referral services can be accessed by calling 1-800-GAMBLER (1-800-426-2537). 0940.006.2013

Ald. Anthony Beale (9th) campaigns Sunday for the 2nd Congressional District vacated by former Rep. Jesse Jackson Jr. NANCY STONE/TRIBUNE

The race is on for Jackson Jr.'s seat

Chicago Tribune

The complexities of a special primary contest to replace Jesse Jackson Jr. in Congress gave way the final weekend before the election to more traditional campaigning as candidates Sunday visited churches and restaurants in search of votes.

The three top contenders for the Democratic nomination in the 2nd District—Robin Kelly, Debbie Halvorson and Anthony Beale—each displayed optimism that they would cross the finish line first after the voting is finished Tuesday.

Beale, Chicago's 9th Ward alderman, spent much of Sunday visiting churches, which have long been a political staple in the district.

"Nobody else in this race can say that they have the record that I have. I'm talking about what I've done, ladies and gentlemen," Beale told about 200 people gathered at Logos Baptist Assembly near 108th and South Halsted streets as some shouted their approval. "I've already walked the walk. I'm not just talkin' that talk!"

Beale highlighted a list of accomplishments he'd achieved as alderman. He also told potential supporters they knew better than to follow the more than $2 million worth of TV ads a super PAC run by New York Mayor Michael Bloomberg has dumped into the contest, most recently backing Kelly.

Beale had seven restaurants, four churches, a synagogue and a shopping mall on his schedule. Kelly, a former state lawmaker from Matteson, visited churches, but her only public appearance was scheduled this afternoon at a restaurant in her hometown.

Halvorson's only public appearance was before a few dozen diners Sunday afternoon at Ted's Family Restaurant in Calumet City. One woman handed Halvorson a prayer card. "Thank you, I need all the prayers I can get," Halvorson replied.

The former one-term congresswoman from Crete has had to battle a TV ad blitz by the super political action committee run by Bloomberg attacking her support of an assault weapons ban.

THYROID PROBLEMS?

Are You Suffering with:

- ☑ Excessive fatigue?
- ☑ Hair falling out?
- ☑ Depressed?
- ☑ Sensitivity to cold?
- ☑ Constipation?
- ☑ Nervousness?
- ☑ Anxiety?
- ☑ Heart Palpitations?
- ☑ Dry skin and hair?
- ☑ Muscle cramps?
- ☑ Need extra sleep?

If you have answered yes to any of these questions,
then call quickly to save your seat for our:

FREE THYROID SEMINAR

SATURDAY, MARCH 2ND AT 10AM

PRESENTED BY

DR. PAUL RUZILA

discussing the Origins & Support of Thyroid Disorders.

To reserve your seat call: **312-212-1150** *(limited seats)*

DISCUSSION TOPICS:

- Why are you taking thyroid hormones and still feeling miserable
- Why your doctor says your lab values are ok, when they may not be
- What crucial tests are you missing
- Why Hashimotos Thyroiditis is really not a problem in your thyroid
- Why blood sugar, adrenal gland function, and your gut play a big role in thyroid health
- Natural solutions to help your thyroid problems

If you or a loved one are suffering from a thyroid condition, call us!

Dr. Paul Ruzila, D.C.

Functional Endocrinology
Functional Medicine
Functional Neurology

BN-417557

Get a $30 Massage!

cortiva institute
Massage Therapy Schools
a Steiner Education Group member

Student Massage Therapy Center

Get a 60-minute* full-body massage for only $30!

Hurry! Offer good thru March 16, 2013!*

$30 Massage!

Bring this coupon to your appointment to receive $10 off a $40 Massage in our Student Massage Therapy Center.

$30 offer good only for massages performed by student massage therapists in our Student Massage Therapy Center. Coupon also good for $10 off massages in our Professional Massage Therapy Center. Rates for professional massage services vary.

*50-minute massage, 10-minute interview.

You must bring this coupon to receive this incredible deal. Cannot be combined with any other offer or coupon. No cash value. Offer good thru 3/16/13.

Cortiva Institute
Chicago Loop Campus
18 North Wabash Ave. • Chicago, IL 60602
312-753-7990

Call today to make an appointment!
Or make an appointment online at mtc.cortiva.com

Police at the scene at Ford City Mall on Saturday after teens caused a disturbance.
BRIAN CASSELLA/TRIBUNE

2 taken to hospitals after mall melee

Chicago Tribune

Two people suffered minor injuries and police arrested 19 teenagers during a disturbance involving crowds of young people Saturday at Ford City Mall on the Southwest Side, authorities said.

At about 4:45 p.m., a large group of disruptive teens ran yelling through the mall, which is located at 7601 S. Cicero Ave., according to a mall official.

Officials closed the mall minutes later, but the chaotic scene continued outside, where police found between 100 and 200 people damaging vehicles in the shopping center's parking lot, according to a police report.

Two people were taken to hospitals, according to Chicago Fire Department Chief Joe Roccasalva, a department spokesman.

A CTA bus driver suffered minor injuries and was taken to Holy Cross Hospital, said Roccasalva, who said he did not know what happened to the driver.

A "kid" was also hurt, and that person was taken to Advocate Christ Medical Center in Oak Lawn, also in good condition, Roccasalva said.

About 50 police squad cars assigned to multiple South Side districts, including Chicago Lawn, Englewood and Deering, and a helicopter responded to the scene, police said.

1 killed, 3 injured in collision

A Sunday morning accident on the eastbound Eisenhower Expressway left a 29-year-old woman dead and three other people seriously injured and shut down the roadway for investigation of the accident, officials said.

Man charged with assault

A 20-year-old Chicago man was ordered held in lieu of $300,000 bail Sunday, accused of sexually assaulting and threatening to shoot a 14-year-old girl last summer inside a laundry room at a housing project on the Far South Side, prosecutors said.

Charge: Woman stabbed cat

A woman from Woodlawn was "covered in blood" Friday after she was arrested for allegedly stabbing her cousin's cat to death, Cook County prosecutors said Sunday. TRIBUNE

The Immersion MBA™

AN ELITE PART-TIME ONLINE MBA PROGRAM FOR SAVVY, EMERGING PROFESSIONALS

An innovative virtual learning experience that gives you REAL results.

Classes start in April. Apply today!

Get started at www.Immersion.LFGSM.edu
or call 847-574-5256.

Don't take our word for it. Hear a current student talk about how the iMBA has changed his life and career.

Lake Forest
Graduate School of Management
BROAD THINKERS | STRONG LEADERS

'Cannibal cop' trial to begin Monday

NEW YORK The New York federal trial of accused "cannibal cop" Gilberto Valle due to start Monday promises to highlight an online subculture where people trade violent sexual fantasies.

Sex crimes prosecutors, First Amendment defense attorneys and sexual behaviorists said they had never before heard of a suspected conspiracy to commit a violent sexual crime begun on a website for violent sexual fantasy role play.

"It's the perfect alibi," said former Manhattan sex crimes prosecutor Linda Fairstein, who is not involved in the Valle case, which is being prosecuted in Manhattan by the U.S. Attorney's Office for the Southern District of New York.

"A case of this magnitude, and of this nature, may make case law," Fairstein said.

Opening arguments were expected to begin Monday afternoon.

Valle has pleaded not guilty to conspiring with New Jersey mechanic Michael Van Hise to kidnap, cannibalize and kill a Manhattan woman.

Valle has said he was merely engaged in online fetish role play and never intended to commit a crime. Federal authorities contend he took real action outside the role play websites.

Investigators say Valle compiled an online dossier with the names and in some cases photos or physical descriptions of more than 100 women, and discussed targeting some of them for kidnap and murder.

They say he met one woman for brunch, improperly accessed a police database to get information on another, and engaged in surveillance of a third, a high school senior of whom Valle wrote to a fellow fetishist that "she is the most desirable piece of meat I've ever met."

A man is outlined in chalk Sunday in New York's Times Square while participating in a flash mob that was organized in support of stricter gun laws. REUTERS

Police ID Vegas suspect

Police have identified a suspect in the fatal shooting of an aspiring rapper as he drove on the Las Vegas Strip in a Maserati before dawn Thursday, sparking a fiery crash that also killed a cab driver and his passenger.

Fed bracing for cuts

With five days left before $85 billion is slashed from U.S. government budgets, governors and lawmakers from both parties said the White House and Congress should pull out the stops to avert indiscriminate cuts.

Winter punisher kicks off in West

Weather-weary residents of the Plains states are bracing for yet another blow this week, but first the winter storm was pounding Denver on Sunday with high winds and more than half a foot of snow.

NORTH PIER DENTAL ASSOCIATES P.C.
WILLIAM J. COUVELIS, D.D.S.
Chicago's Secret to a Beautiful Smile
312.300.5861

FREE CONSULTATION
invisalign®
Starting at $1,299
northpierdental.com
facebook.com/NorthPierDental @NorthPierDental
401 E. Illinois Street, Suite 321

Frequent night time trips to the bathroom?

If you are a **man age 55 and older** with a history of nocturia (at least 2 to 5 visits to the bathroom a night), you may qualify for a clinical research study of an investigational medication.
Qualified participants may receive compensation for time and travel.
Clinical Research for
nocturia
(frequent night time urination)
1.800.494.2227
RADIANT® RESEARCH
www.radiantresearch.com
Find Us On Facebook
We Can't Do It Without YOU!

• www.MCGRATHCITYHYUNDAI.com • 800-346-1675 • www.MCGRATHCITYHYUNDAI.com • 800-346-1675 • www.MCGRATHCITYHYUNDAI.com • 800-346-1675 • www.MCGRATHCITYHYUNDAI.com •

BBB ACCREDITED BUSINESS
A+

USED CAR SALES EXTRAVAGANZA

3 DAYS ONLY!

BUY BELOW KELLEY BLUE BOOK!^^^

GOOD CREDIT BAD CREDIT NO CREDIT

$0-DOWN-BUY EVENT!**

WE'VE GIVEN MORE THAN KELLEY BLUE BOOK FOR TRADES! BUYERS ON-SITE!^^

OVER 140 VEHICLES IN STOCK TO CHOOSE!

HYUNDAI
Certified Pre-Owned
High Quality
Low Mileage
Like-New

Auto! Low Miles! 7 to choose
2011 ACCENT
Stk. #YPA3502
$8,997^ $138/mo**

Alloy Whls! 9 to choose
2011 ELANTRA GLS
Stk. #YPA3488
$11,991^ $168/mo**

2.0 Turbo! 5 to Choose!
2011 SONATA 2.0 TURBO
Stk. #YPA3559A
$13,990^ $197/mo**

17K Original Miles!
2007 TUCSON GLS
Stk. #YPA3621
$10,995^ $174/mo**

Certified!
2009 SANTA FE LTD
Stk. #YPA3558
$16,897^ $234/mo**

Signature Ed! Certified!
2011 EQUUS
Stk. #YPA3521
$39,997^ $581/mo**

$0 DOWN!**
'03 HONDA CIVIC
Stk.#Y5563A, $6,991^
$109/mo**

$0 DOWN!**
'12 CHEVY AVEO
Stk.#YPA3585, $8,997^
$134/mo**

$0 DOWN!**
'10 SMART FORTWO
Stk.#YPA3598, $9,991^
$148/mo**

$0 DOWN!**
'11 SUZUKI SX4
Stk.#YPA3412, $10,897^
$159/mo**

$0 DOWN!**
'09 CHRYSLER SEBRING
Stk.#YPA3595, $11,981^
$174/mo**

$0 DOWN!**
'11 HYUNDAI ACCENT
Stk.#YPA3590, $11,895^
$174/mo**

$0 DOWN!**
'12 HYUNDAI ACCENT
Stk.#Y5717, $12,891^
$189/mo**

$0 DOWN!**
'12 FIAT 500
Stk.#YPA3615, $12,891^
$189/mo**

$0 DOWN!**
'06 CHEVROLET IMPALA SS
Stk.#YPA3588, $13,497^
$194/mo**

$0 DOWN!**
'10 HONDA CIVIC EX-L
Stk.#Y5831A, $13,891^
$197/mo**

$0 DOWN!**
'10 NISSAN ALTIMA
Stk.#YPA3534, $13,891^
$197/mo**

$0 DOWN!**
'06 TOYOTA RAV4
Stk.#Y5885A, $13,891^
$197/mo**

$0 DOWN!**
'10 NISSAN ALTIMA
Stk.#YPA3547, $13,892^
$197/mo**

$0 DOWN!**
'08 PONTIAC G6 GXP
Stk.#YPA3402, $13,897^
$197/mo**

$0 DOWN!**
'10 TOYOTA CAMRY
Stk.#YPA3612, $14,189^
$199/mo**

$0 DOWN!**
'12 HYUNDAI SONATA
Stk.#YPA3472, $14,397^
$209/mo**

$0 DOWN!**
'12 HYUNDAI ELANTRA
Stk.#Y5731A, $14,897^
$219/mo**

$0 DOWN!**
'04 JEEP WRANGLER
Stk.#YPA3627, $14,897^
$219/mo**

$0 DOWN!**
'11 HYUNDAI SONATA
Stk.#YPA3493, $15,689^
$227/mo**

$0 DOWN!**
'11 VOLKSWAGEN JETTA
Stk.#YPA3644, $15,891^
$229/mo**

$0 DOWN!**
'08 NISSAN ALTIMA CP
Stk.#YPA3596, $15,894^
$229/mo**

$0 DOWN!**
'11 HYUNDAI SANTA FE
Stk.#Y5779B, $15,897^
$229/mo**

$0 DOWN!**
'10 VOLKSWAGEN CC LUX
Stk.#Y4655C, $16,891^
$245/mo**

$0 DOWN!**
'13 HYUNDAI SONATA
Stk.#YPA3617, $16,891^
$245/mo**

$0 DOWN!**
'12 MAZDA 6
Stk.#YPA3645, $16,891^
$245/mo**

$0 DOWN!**
'12 HYUNDAI VELOSTER
Stk.#YPA3564, $17,697^
$256/mo**

$0 DOWN!**
'12 HYUNDAI ELANTRA TOURING
Stk.#YPA3620, $17,891^
$257/mo**

$0 DOWN!**
'13 HYUNDAI ELANTRA GT
Stk.#YPA3610, $17,891^
$257/mo**

$0 DOWN!**
'12 VOLKSWAGEN BEETLE TURBO
Stk.#YPA3599, $19,891^
$284/mo**

$0 DOWN!**
'10 TOYOTA RAV4
Stk.#YPA3639, $19,891^
$284/mo**

$0 DOWN!**
'07 HUMMER H3
Stk.#YPA3567, $19,491^
$284/mo**

$0 DOWN!**
'09 BMW 328i
Stk.#YPA3554, $19,897
$289/mo**

$0 DOWN!**
'07 MERCEDES CLK350
Stk.#YPA3423B, $19,897^
$289/mo**

$0 DOWN!**
'11 CHEVROLET CAMARO
Stk.#YPA3630, $20,491^
$295/mo**

$0 DOWN!**
'12 HYUNDAI TUCSON
Stk.#YPA3642, $20,882^
$299/mo**

$0 DOWN!**
'12 VOLKSWAGEN PASSAT SE
Stk.#YPA3649, $20,950^
$304/mo**

$0 DOWN!**
'10 DODGE RAM
Stk.#YPA3552A, $21,997^
$319/mo**

$0 DOWN!**
'10 HYUNDAI GENESIS
Stk.#YPA3605, $22,491^
$335/mo**

$0 DOWN!**
'07 CHEVROLET TAHOE LTZ
Stk.#YPA3542, $24,897^
$365/mo**

$0 DOWN!**
'13 FORD MUSTANG GT CONV'T
Stk.#YPA3545, $28,891^
$425/mo**

LOWER YOUR PAYMENTS!~ REAL 0% APR x 72 Months°

HYUNDAI
SALES TAX BASED ON WHERE YOU LIVE, NOT WHERE YOU BUY!
Become a Fan on
Follow Us on
Download our iPhone App Available for Free on iTunes!
HYUNDAI Assurance
America's Best Warranty 10-Year/100,000-Mile Powertrain Limited Warranty

McGRATH CITY HYUNDAI
When You do the Math, You Choose McGrath!

www.mcgrathcityhyundai.com
Just 5 minutes west of the LOOP
On the Corner of Grand & Oak Park!
6750 W. Grand Ave., Chicago
800-346-1675

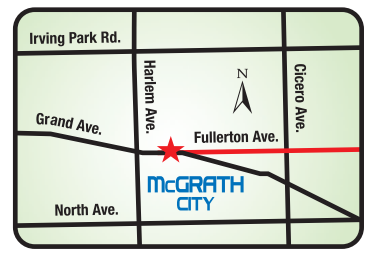

All offers may not be combinable. Dealer not responsible for ad errors. Photos for illustration purposes only. See dealer for details. Offers subject to change. ^Plus tax, title, license and doc. fee. *Based on total package of warranty programs. See dealer for LIMITED WARRANTY details. °Dealer sponsored buydown rate to well-qualified buyers; $13.89/mo per $1000 financed; dealer participation may affect final selling price. $6000 max balance financed. **Payments at $0 down/5.99%/84mths w/approved credit. Plus tax,title,license,doc fee &dealer adds. ^^Based on current Kelley Blue Book retail value. Deductions made for damage,excessive miles/wear/tear. Negative equity may require supplemental fee. ^^^Based on current Kelley Blue Book values for our inventory. The value of used vehicles varies w/ mileage,usage,condition. Pricing Guide values should be considered estimates of retail value. ~Negative equity may require supplemental fee/pending appraisal/credit worthiness.

• www.MCGRATHCITYHYUNDAI.com • 800-346-1675 • www.MCGRATHCITYHYUNDAI.com • 800-346-1675 • www.MCGRATHCITYHYUNDAI.com • 800-346-1675 • www.MCGRATHCITYHYUNDAI.com •

Pistorius' brother also facing trial

JOHANNESBURG Oscar Pistorius' older brother faces trial for killing a woman in a traffic incident five years ago, the family said Sunday, confirming a report that dominated South African media two days after the "Blade Runner" athlete was bailed for murder.

Carl Pistorius is charged with culpable homicide in the death of a motorcyclist in 2008; the case is unrelated to the Valentine's Day shooting of his younger brother's girlfriend.

However, it was not widely known until local television e-News Channel Africa reported it Sunday.

A family statement said Carl appeared before a judge Thursday and would be in court again in late March. His younger brother was freed on bail Friday after a week of hearings watched by the world's media.

Carl Pistorius declined comment as he entered the home of an uncle in Pretoria on Sunday.

The house is where Oscar, 26, has been staying since being granted bail on Friday until his trial for the premeditated murder of Reeva Steenkamp on Feb. 14.

The family statement quoted lawyer Kenny Oldwage as saying:

"There is no doubt that Carl is innocent and the charge will be challenged in court. Carl deeply regrets the accident.

"Blood tests conducted by the police at the time proved that he had not been under the influence of alcohol, confirming that it was a tragic road accident after the deceased collided with Carl's car."

Contacted by Reuters, Oldwage declined further comment. The family statement said charges had at one stage been withdrawn but then reinstated.

Carl Pistorius
REUTERS

Castro to step down ... in 2018

Cuban leader Raul Castro announced Sunday he would step down from power after his second term as president ends in 2018, and the new parliament named a 52-year-old rising star to become his first vice president and most visible successor.

TV personality fired for being gay

On the day last month that Russian lawmakers gave initial approval to a bill establishing fines for spreading "propaganda" supporting homosexuality among minors, leading Russian media personality Anton Krasovsky was fired after publicly revealing that he is gay.

Chicago's #1 Honda Volume Dealer!~

Now through Saturday!

Save Some Green!

You Don't Need Luck to Get a Great Deal at McGrath!

0%APR x 72 Months Saves Thousands!*

New 2013 Honda CIVIC LX
4 Door, Automatic!
BUY FOR...
$279/mo**
$0 DOWN PAYMENT!**
$1,332 OFF MSRP^

New 2013 Honda ACCORD LX
Automatic!
BUY FOR...
$329/month**
$0 DOWN PAYMENT!**
$1,900 OFF MSRP^

New 2013 Honda CR-V LX
4WD, Automatic!
BUY FOR...
$339/month**
$0 DOWN PAYMENT!**
$1,375 OFF MSRP^

New 2013 Honda PILOT LX
4WD, Automatic!
BUY FOR...
$429/month**
$0 DOWN PAYMENT!**
$2,511 OFF MSRP^

New 2013 Honda ODYSSEY LX
Automatic!
BUY FOR...
$419/month**
$0 DOWN PAYMENT!**
$2,436 OFF MSRP^

Ask About Our 1.9% Financing Event on Certified Used°

Drive Home in a New Honda and Enjoy the Best Resale-Value and Reliability!

Connect with Us 24/7! Download our Smartphone App!

McGRATH CITY Honda

When You do the Math, You Choose McGrath!

www.mcgrathcityhonda.com
Just 5 minutes west of the LOOP
Where Fullerton Meets Grand!
6720 W. Grand Ave., Chicago
888-609-1166

All offers may not be combinable. Dealer not responsible for errors in ad. Photos for illustration. ~Per Honda, based on 2012 New Car Sales in Chicago, IL ranking report. *0% for 72 mos: dealer buydown/$13.89 per $1000 financed; on select models in lieu of lease offer. $10,000 max balance financed. Dealer buydown participation may affect final cost. Offers were current when the ad was due to press. ^To qualified buyers w/ approved credit. MSRPs for vehicles shown: Civic-$19,755, Accord-$23,270, CR V-$24,775, Pilot-$31,850, Odyssey-$29,405. MSRP may not be the price at which the vehicle is sold in the trade area. All applicable rebates applied, which vary by trim. On select trims. °To qualified customers. **Payments based on 72 months, at 0% APR, & $0 down, to qualified customers with approved credit, plus tax, title, lic, doc. fee.

BACHELOR'S, MASTER'S AND DOCTORAL DEGREES IN:

> BUSINESS
> COUNSELING AND PSYCHOLOGY
> EDUCATION
> HUMAN SERVICES

CLASSES START
APRIL 1
STILL TIME TO ENROLL!

NATIONAL LOUIS UNIVERSITY

CREDENTIALS FOR YOUR CAREER. CONNECTIONS FOR LIFE.

For more than 125 years, National Louis University (NLU) has been preparing adults for success in professions that make a difference in the lives of individuals and communities.

Classes are small and focused. Study options include part- and full-time programs, as well as online, on-campus, daytime and evening courses. Students engage with industry experts and build their professional networks. NLU generously accepts previous college credit, and Enrollment Advisors are here to help plan a path to your degree that may be closer than you think.

Explore the degree options that can bring your career goals within reach. Call or visit NLU online today.

1886 | NATIONAL LOUIS UNIVERSITY
CHICAGO ELGIN LISLE SKOKIE WHEELING ONLINE

www.nl.edu/info
855.NLU.INFO
(855.658.4636)

sports

BLACKHAWKS 1, COLUMBUS 0
The streak lives! The Hawks needed just one goal, from Andrew Shaw, to extend their NHL-record points streak to 18 games. Corey Crawford, in his first game back from an upper-body injury, made 28 saves as the Hawks pushed their record to 15-0-3. Edmonton gets the next shot at derailing them: the Oilers visit the United Center on Monday.

The Hawks can thank...

RedEye hands out its hockey 'Oscars'

RedEye

There's no question the Blackhawks' record-breaking start to this season feels straight out of Hollywood. So we've got our own awards to hand out to the NHL-leading squad, Oscar-style. GETTY IMAGES PHOTOS

REDEYE ILLUSTRATION

BEST PERFORMANCE IN A SUPPORTING ROLE
The Hawks' opponents
You need some help to go undefeated in regulation in your first 18 games, so the rest of the Western Conference deserves an award for tanking it. Just kidding. The fact other teams actually were trying speaks volumes as to how dominant the Hawks have been.

WORST ACTOR
Alain Vigneault
The Blackhawks-Vancouver rivalry went from ice cold to, well, dry-ice cold when the Canucks coach defended Jannik Hansen's forearm to the head on Marian Hossa.

"It wasn't even a penalty. Both referees looked at the play and until [Hawks captain Jonathan] Toews went out to talk to them, it wasn't even a penalty," Vigneault said.

Hawks fans are still fuming.

BEST VISUAL EFFECTS
Corey Crawford and Ray Emery
This award goes to their fantastic helmet designs, of course! No no, as great as those are, it's really for making the defense look good—and proving so far they're not the kind of question mark they seemed to be before the season began.

BEST ORIGINAL SCORE
Marian Hossa
"Hoss" has been clutch all season, and he tied the game with 2.3 seconds left against Calgary on Feb. 2; the Hawks won in a shootout. Without those heroics: There is. No. Record. Streak.

BEST MAKEUP AND HAIR
Coach Quenneville's mustache
For the 120th year running. No contest.

BEST PERFORMANCE IN A LEADING ROLE
Patrick Kane
Lots of great candidates here, but Kaner leads the team in goals and assists (nine and 14, respectively, entering Sunday) and has stayed out of the headlines off the ice. The perfect combination.

THE STARTING LINE » Blackhawks vs. Edmonton, 7:30 p.m. CSN » Cubs' Alfonso Soriano: I would consider trade to N.Y. Yankees » Report: Wolves could lose Vancouver Canucks as affiliate

fiveonfive

SET UP

The Hawks are in great position to set more records this season. And, you know, win a Stanley Cup.

Pete McMurray
@petemcmurray
NBC 5, Fox Chicago, WGN Radio

Ernest Wilkins
@ernestwilkins
Chicago's wingman

Elliott Serrano
@elliottserrano
Geek to me

Sarah Spain
@sarahspain
ESPN 1000

Marc Silverman
@waddleandsilvy
ESPN 1000

1	**What other records will the Blackhawks set this season?**	Single-season record for beer sales. Yeah buddy!	Fastest bandwagon construction, for sure!	Most newborn children named for an NHL team.	Most 10-year-old girls proposing marriage to 20-something men via poster.	The number of fans jumping on a team's bandwagon. And that's totally cool.
2	**If Adidas is giving a contract to the fastest player at the NFL combine ...**	... **match.com** is giving away dates to anyone who got dumped by a fake girlfriend.	... then why can't I get one for "most attractive man who can eat 4 cheeseburgers at once"?	... they must be in some sort of hurry to replace ... someone.	... then Leon Sandcastle is about to be a very rich man!	Isn't that like Weight Watchers signing a skinny guy? I think that player has shoes that work.
3	**After D-Rose's brother, who'll be next to comment on the Bulls star's return?**	Baby Jesus. "Please, Baby Jesus, bring D-Rose back to us! Pa-leeeze?!"	Me. Here it is: "Derrick Rose comes back this week."	I'm waiting on comment from Adidas for that answer.	For everyone's sake, let's hope it's Derrick himself.	Waddle and I. Today on ESPN 1000. Make it a point to be there!
4	**Spring training games started this weekend. How does that make you feel?**	That it's just around the corner when we'll be seeing the Cubs in last place.	Amazing. Now can I get my tax return back so I can afford to go to a game?	Like the groundhog lied to me! Where is the early spring we were promised?	Cold. Get me to Mesa, stat!	Like listening to an Oscar winner's speech. A bunch of names I've never heard of and it lasts too long.
5	**Who should be No. 1 in college basketball?**	Duke. Because all the women will pick them to win in their NCAA pools!	Why does it matter when the tournament doesn't factor in Top 25 ranking in the slightest?	The Hoosiers. Come on, they don't have anything else in Indiana.	The UC Santa Cruz Banana Slugs. Just the mascot, not the team.	The coach with the silver linings playbook.

Start seeing the RESULTS you've *always* WANTED.
Expires 2/28/13

7 Chicagoland locations!

WOMEN'S WORKOUT & WELLNESS

Call or visit the club TODAY!

230 W. Monroe St.
(312) 357-0001
Or text your first & last name + email address to **312-257-3765** for a complimentary fat burn session!

*Check us out at **w3body.com** for a location near you!

Love Your Body

Your Body is a work of Art, SCULPT IT!

Look better and more attractive with the new you!

Melt away those hard to lose, pesky areas of fat with

truSculpt™

NON SURGICAL, PAIN FREE

ZERO DOWN TIME

MG Rejuvenation Center is now offering pre-treatment consultations & an introductory package of $549 each treatment
Offer Expires 3/31/13. Call Today!

MG DENTISTRY & REJUVENATION CENTER
111 N. Wabash Ave., Suite 1820 & 1822 • Chicago, IL 60602
312.236.3633 • www.mgrejuvenation.com

DEVELOP YOUR ENGLISH SKILLS
FOR A CAREER IN THE FEDERAL GOVERNMENT

Native speakers of critical languages are in high demand in the US government. EHLS trains advanced English speakers to be effective communicators and strong candidates for federal jobs.

Full scholarships are available for US citizens who have a college degree and are native speakers of

Amharic · Arabic · Balochi · Bambara · Dari · Hausa
Hindi · Kazakh · Kyrgyz · Mandarin Chinese
Pashto · Persian Farsi · Punjabi · Somali · Tajik
Tamashek · Turkish · Urdu · Uzbek · Yoruba

Visit with us in the Chicago area!

Thursday, March 14 · 12:30 PM-2:30 PM
Rogers Park Library · 6907 N. Clark St.

Thursday, March 14 · 5:00 PM-7:00 PM
Bensenville Library · 200 S. Church Rd.

Friday, March 15 · 10:00 AM-12:00 PM
Lozano Branch Library · 1805 S. Loomis St.

EHLS
GEORGETOWN UNIVERSITY
CAL CENTER FOR APPLIED LINGUISTICS

www.ehlsprogram.org
202-355-1524

Join now!
$0 enrollment fee!
Offer expires 2/28/13.

CHICAGO CAC ATHLETIC CLUBS

Evanston
847.328.4991
Lakeview
773.360.5551
Lincoln Square
773.326.4125
Lincoln Park
773.360.5480
West Loop
312.957.6828
Wicker Park
312.436.2436

ChicagoAthleticClubs.com

DEALS ON TAP

MON food & drink specials

gelato greco
1058 W Chicago Ave.,Chicago, IL 60642
312-733-8120 or www.gelatogreco.com

NOW OPEN! Featuring handcrafted organic Italian ice cream, gelato cakes, French savory, sweet and breakfast crepes and a premium full line of espresso coffee.

Newport Bar & Grill
1344 W Newport Ave
(773)325-9111

$3 Domestic Drafts
1/2 Off Salads & Sandwiches
1/2 Off for Industry

THE CLARK STREET DOG
3040 N. CLARK ST, CHICAGO
www.ClarkStDog.com

Industry Night
$4 well drinks
$2 Bud Lite Drafts
$3.50 Goose Island Drafts

Innjoy
2051 W. Division St. Chicago IL
773-394-2066
Everyday $5 Beer & Food Combo
$.35 Wings
$2.50 Miller Bottles
$4 Jameson Shots
$3 Vodka Lemonade

EPIC
112 West Hubbard Street
312-222-4940
Half-Priced Bottles of Wine
Sip & swirl with us every Monday
11:30 a.m. - 10:00 p.m.
EpicRestaurantChicago.com

***NEW* Lincoln Park Stadium Bar**
2423 N. Clark St. Chicago IL
www.LPStadium.com
$5 Cosmos
$3 Mystery beer
Half off bottles of wine
$5 pizzas

What's the word on the street?
Find out at redeyechicago.com

studs&duds / FROM NEWS SERVICES

50 Cent watches the Daytona 500 on Sunday in Daytona Beach, Fla. GETTYIMAGES

Mixed signals

The good, the unfortunate and the awkward at Daytona

Jimmie Johnson captured the checkered flag at the Daytona 500 on Sunday, meaning his NASCAR season is off to its best start possible. Here's what we took from the race, traffic-light style.

YELLOW

50 Cent

NASCAR's best efforts to include minorities—including banning the Confederate flag and inviting celebrities such as TI and Ray Lewis to its biggest race—appeared to be ineffective to 50 Cent. "Damn, I don't see no black people lol," the rapper tweeted after arriving at the track.

GREEN

Danica Patrick

The Roscoe, Ill., native, who started from the pole, finished eighth at the Daytona 500 on Sunday—the best finish by a female driver ever. Patrick also became the first woman to lead the race and was in striking distance at the end. Could this be the start of even bigger things?

RED

50 Cent (again)

50 Cent was so not money on this one. He tried to kiss reporter Erin Andrews as she tried to interview him during Fox's coverage, and she responded by cringing and turning away, taking it on the cheek. "Hey I wanted to kiss her so I did," 50 Cent later tweeted.

THE MOUTHWATCH

"I'm looking forward to that part of it, and a lefty at that, so I'm sure we'll get a little quirky view of it, too."

—Cubs broadcaster **Len Kasper**, on working with former pitcher Jim Deshaies in the TV booth. Uh, looking forward to it?

THE DIGIT

101 That's the age of runner Fauja Singh, who participated in his last race Sunday in Hong Kong. Singh, the oldest man to run a full marathon at Toronto in 2011, at age 100, finished the Hong Kong marathon's 10-kilometer race in 1 hour, 32 minutes, 28 seconds.

THE FINISH LINE

- Bulls at Oklahoma City, late
- Purdue 74, Northwestern 43
- Michigan 71, Illinois 58
- Rockford 2, Wolves 1

GOLF MILL Ford
BUILT WITHOUT YOUR TAX DOLLARS!

8 WE'RE CELEBRATING GREAT YEARS! WITH GREAT SAVINGS!

WE'RE CELEBRATING THE WHOLE MONTH OF FEBRUARY!

0% APR^^ x 60 MOS.^ ON ALMOST EVERY NEW FORD!

NEW 2013 FORD FIESTA — 0% APR x 60 MONTHS^^ AVAILABLE!
47 AVAILABLE AT VARYING PRICES!
39 MPG~
$12,888* OR $199^ PER MONTH W/$500 DOWN
FULL FACTORY EQUIPPED! #133171

NEW 2013 FORD FOCUS — 0% APR x 60 MONTHS^^ AVAILABLE!
94 AVAILABLE AT VARYING PRICES!
40 MPG~
$13,991* OR $219^ PER MONTH W/$500 DOWN
FULL FACTORY EQUIPPED! #130450

IN ILLINOIS & THE ENTIRE MIDWEST
2007 2008 2009 2010 2011 2012
WE'RE 6 FOR 6!+

NEW 2012 FORD ESCAPE — 0% APR x 60 MONTHS^^ AVAILABLE!
34 MPG~ — 109 AVAILABLE AT VARYING PRICES!
$16,888* OR $279^ PER MONTH W/$500 DOWN
AC, PW, PL, ALLOYS, #120924

NEW 2013 FORD MUSTANG COUPE — 0% APR x 60 MONTHS^^ AVAILABLE!
31 MPG~ — 38 AVAILABLE AT VARYING PRICES!
$19,981* OR $339^ PER MONTH W/$500 DOWN
V6, PW, PL, TILT, CRUISE, CD, ALLOYS, #130937

NEW 2013 FORD EDGE SE — 0% APR x 60 MONTHS^^ AVAILABLE!
30 MPG~ — 46 AVAILABLE AT VARYING PRICES!
$23,888* OR $419^ PER MONTH W/$500 DOWN
V6, ALLOYS, PW, PL, TILT, CRUISE, CD, AUTO, #130789

NEW FORD F-150 CREW CAB — 0% APR x 60 MONTHS^^ AVAILABLE!
92 AVAILABLE AT VARYING PRICES!
$23,888* OR $419^ PER MONTH W/$500 DOWN
AUTO, AC, FULL FACTORY EQUIPPED! #112170

NEW 2013 FORD TAURUS — 0% APR x 60 MONTHS^^ AVAILABLE!
29 MPG~ — 27 AVAILABLE AT VARYING PRICES!
$23,991* OR $419^ PER MONTH W/$500 DOWN
V6, AUTO, PL, PW, TILT, CRUISE, ALLOYS, #130666

NEW 2013 FORD EXPLORER — 0% APR x 60 MONTHS^^ AVAILABLE!
28 MPG~ — 33 AVAILABLE AT VARYING PRICES!
$26,991* OR $479^ PER MONTH W/$500 DOWN
V6, PW, PL, TILT, CRUISE, CD, LOADED, #130256

VOTED ONE OF THE TOP 100 FORD DEALERS IN THE COUNTRY! 6 YEARS IN A ROW!

OVER 600 QUALITY PRE-DRIVEN VEHICLES FOR EVERY BUDGET!

0.9% APR ON PRE-DRIVEN VEHICLES ONLY AT GOLF MILL FORD!**

7 YEAR/100K MILE WARRANTY†† ON ALL CERTIFIED PRE-DRIVEN VEHICLES!

ALL PAYMENTS INCLUDE TAX, TITLE, LICENSE & DOC FEE†

$500 DOWN DELIVERS!†

CARS

2004 INFINITI G35 SEDAN — LTHR, MOONROOF, HTD SEATS, LOADED! #X2011 — $8,989* OR $199^ PER MO W/$500 DOWN	2004 HONDA ACCORD EX SEDAN — AUTO, ALLOYS, PWR MOONROOF, LOADED! #X4244 — $9,989* OR $219^ PER MO W/$500 DOWN	2008 DODGE CALIBER R/T — LTHR, MOONROOF, ALLOYS, FULLY LOADED! #78665A — $11,989* OR $229^ PER MO W/$500 DOWN	2005 BMW 325i SEDAN — LTHR, MOONROOF, SPORT PKG, LOW MILES, #X2014 — $11,989* OR $259^ PER MO W/$500 DOWN	2009 MERCURY MILAN PREMIUM — Leather, Moonroof! LTHR, MOONROOF, LOADED! #2052 — $12,989* OR $249^ PER MO W/$500 DOWN
2009 TOYOTA CAMRY LE — 1 OWNER, 27K MILES, LIKE NEW #X2030 — $12,989* OR $249^ PER MO W/$500 DOWN	2011 MAZDA 3 SEDAN — SILVER, ALLOYS, AUTO, PL, PW, TILT, CRUISE! #X2000 — $13,989* OR $269^ PER MO W/$500 DOWN	2008 SUBARU OUTBACK WGN — BLACK, HTD SEATS, AUTO, NICE CAR, #X3186 — $14,989* OR $279^ PER MO W/$500 DOWN	2004 BMW 745i — LTHR, MOONROOF, NAVI, SPORT PKG, LOADED! #78353A — $14,989* OR $329^ PER MO W/$500 DOWN	2010 FORD TAURUS LTD — 7Yr/100K Mile Ford Certified V6, LTHR, MOONROOF, NAVI, TOP OF THE LINE! #85425A — $17,989* OR $339^ PER MO W/$500 DOWN

SUVS

2006 FORD EXPLORER EDDIE BAUER ED. — Leather, Moonroof! LTHR, MOONROOF, CHROME WHLS, 3RD ROW, LOADED! #X2457 — $12,989* OR $289^ PER MO W/$500 DOWN	2005 LINCOLN NAVIGATOR LUXURY 4X4 — Navi BLACK, LTHR, MOONROOF, NAVI, LOADED, #X1447B — $14,989* OR $329^ PER MO W/$500 DOWN	2006 NISSAN PATHFINDER SE 4X4 — PWR MNROOF, ALLOYS, RUNNING BOARDS, LOW MILES, LOADED! #X2003 — $14,989* OR $329^ PER MO W/$500 DOWN	2007 HONDA CR-V EX-L — Leather, Moonroof! LTHR, MOONROOF, ALLOYS, LOADED! #100658A — $16,989* OR $379^ PER MO W/$500 DOWN	2011 CHEVY EQUINOX LT — Power, Moonroof! CHARCOAL GREY, ALLOYS. 1 OWNER, 5,200 MILES ONLY #X2017 — $21,989* OR $419^ PER MO W/$500 DOWN
2010 MAZDA CX-9 AWD — TOURING PKG, LTHR, HTD SEATS, 3RD ROW SEATS, LOADED! #X2018 — $22,989* OR $439^ PER MO W/$500 DOWN	2011 TOYOTA VENZA — SILVER, PWR MOONROOF, ALLOYS, BAL OF FACTORY WRNTY! #X2045 — $23,989* OR $459^ PER MO W/$500 DOWN	2007 FORD EXPEDITION LTD EL 4X4 — BLACK, 20" ALLOYS, PWR MOONROOF, LTHR, FULLY LOADED! #2010AA — $24,989* OR $479^ PER MO W/$500 DOWN	2013 JEEP GR CHEROKEE LAREDO 4X4 — 3,000 Miles Only! BLK, ALLOYS, OFF ROAD PKG, 3,000 MILES ONLY, PRE-DRIVEN #13134 — $29,989* OR $579^ PER MO W/$500 DOWN	2011 FORD EXPLORER LTD 4X4 — LTHR, NAVI, HTD SEATS, ALL THE OPTIONS, #X2045 — $30,989* OR $599^ PER MO W/$500 DOWN

TRUCKS/VANS

2000 DODGE DAKOTA EXT CAB 4X4 — SLT PKG, CAMPER TOP, TRAILER/ TOW GROUP, LIKE NEW. #X2015 — $8,989* OR $199^ PER MO W/$500 DOWN	2008 CHEVY SILVERADO 1500 REG CAB — AUTO, 8 FT BED, ALLOYS, NICE, #X3100 — $10,989* OR $209^ PER MO W/$500 DOWN	2007 FORD F-150 XLT EXT CAB — ALLOYS, PL, PW, TILT, CRUISE, #X3911 — $12,989* OR $249^ PER MO W/$500 DOWN	2006 FORD F-250 CREW CAB LARIAT DIESEL 4X4 — LTHR, 20" WHLS, ALL THE TOYS! #60338 — $21,989* OR $479^ PER MO W/$500 DOWN	2011 DODGE RAM 2500 CREW CAB DIESEL — 20K Miles Only! SLT PKG, TRAIL/TOW GROUP, BAL OF FACTORY WRNTY, LOADED! #X4022 — $36,989* OR $709^ PER MO W/$500 DOWN
2006 DODGE GR CARAVAN SXT — BLACK, CPT CHAIRS, DUAL AC, ALLOYS, LOADED! #2320 — $9,989* OR $219^ PER MO W/$500 DOWN	2010 FORD TRANSIT XLT CARGO — AUTO, AC, PL, PW, TILT, CRUISE, NICE! #7111A — $16,989* OR $319^ PER MO W/$500 DOWN	2008 TOYOTA SIENNA XLE AWD — LTHR, MOONROOF, DUAL A/C, PWR SLIDING DOORS, LOADED! #1099A — $16,989* OR $369^ PER MO W/$500 DOWN	2012 FORD E-250 CARGO — WHITE, PW, PL, TILT, CRUISE, #X2016 — $19,989* OR $379^ PER MO W/$500 DOWN	2010 HONDA ODYSSEY TOURING EX — V6, CAPT. CHAIRS, DUAL PWR SLIDING DRS, FULLY LOADED! #X1511A — $22,989* OR $439^ PER MO W/$500 DOWN

LUXURY

2003 MERCEDES BENZ E320 SEDAN — LTHR, MOONROOF, SPORT PKG, FULLY LOADED! #70393A — $11,989* OR $259^ PER MO W/$500 DOWN	2009 MINI COOPER CLUBMAN EDITION — 23K MILES, LTHR, MOONROOF, ALL THE TOYS! #X2002 — $18,989* OR $359^ PER MO W/$500 DOWN	2013 NISSAN ALTIMA SL — 10K Miles Only! BLACK, ALL NEW BODY STYLE, 2400 MILES ONLY, PRE-DRIVEN #X2033 — $21,989* OR $419^ PER MO W/$500 DOWN	2013 DODGE GR CARAVAN SXT — BLACK, CPT CHAIRS, ALLOYS, LOADED, PRE-DRIVEN, #X2212 — $21,989* OR $419^ PER MO W/$500 DOWN	2007 LINCOLN TOWN CAR LIMO — STRETCH / EXTENDED, 8 PSNGR, BLACK, 65K MILES, LIKE NEW. #X2023 — $28,989* OR $559^ PER MO W/$500 DOWN
2013 FORD TAURUS LTD — 3 to Choose at Varying Prices! LTHR, MNROOF, CHROMES, HTD SEATS, FORD CERT., PRE-DRIVEN, 7YR/100K MILE WRNTY! #X2014 — $28,989* OR $559^ PER MO W/$500 DOWN	2013 FORD EXPLORER LTD — STERLING GRAY, HTD LTHR SEATS, PANORAMIC ROOF, PRE-DRIVEN, LOADED, #X2005 — $35,989* OR $689^ PER MO W/$500 DOWN	2011 FORD MUSTANG SHELBY GT550 — NAVI, 2,100 MILES, LIKE NEW! #X3019 — $46,989* OR $909^ PER MO W/$500 DOWN	2009 MERCEDES BENZ S550 4MATIC — WHITE DIAMOND, NAVI, SPORT PKG, PREM PKG, LOADED! #2053 — $46,989* OR $909^ PER MO W/$500 DOWN	2003 DODGE VIPER SRT-10 CONVT — 4,600 Miles Only! RED, 1 OWNER, CHROME WHLS, 4,600 MILES! #5077A — $51,989* OR $999^ PER MO W/$500 DOWN

GOLF MILL Ford
BUILT WITHOUT YOUR TAX DOLLARS!

GOLFMILLFORD.com

866-997-7778

SALES HOURS: M-F 9A-9P, SAT 9A-7P
SERVICE & PARTS: M-THR 7A-9P, F 7A-7P, SAT 8A-5P
SERVICE DEPARTMENT OPEN LATE!
OPEN UNTIL 9PM!

9401 N. MILWAUKEE AVE JUST SOUTH OF GOLF ROAD NILES

WE SPEAK YOUR LANGUAGE: SPANISH • POLISH • RUSSIAN • GREEK • GERMAN • ENGLISH • FILIPINO • ASSYRIAN • KOREAN

YOUR AUTHORIZED QUICK LANE DEALER

*New car prices & payments include applicable manufacturer incentives & manufacturer rebates. Plus tax, title, license & doc fee. In lieu of special financing. **W/ approved credit on select certified used cars Ex. $42.06 per $1000 financed w/ $0 down. Dealer buy down may affect final selling price. Maximum balance $10,000 for 24 months. †Plus tax, title, license & doc fee. Used vehicles financing based on 60 months @ 7.9% apr w/ $500 down, Ex. $10.11 per $1000 financed w/ $500 down. Used vehicles 07 or newer, financing based on 72 months @ 7.9% apr w/ $500 down. Ex. $8.74 per $1000 financed w/ $500 down. W/ approved credit. Financing thru FMCC. Expires 02/28/13. ††Factory warranty. See dealer for details. ^Plus tax, title, license & doc fee. Payments based on 72 months @ 6.9% apr financing w/ $500 down. Ex. $8.76 per $1000 financed w/ $500 down. W/ approved credit. Financing thru FMCC. Expires 02/28/13. ^^With approved credit. On select models. In lieu of manufacturer rebates. Ex. $16.67 per $1000 financed with $0 down. +Based on 2012 FMCC total new retail vehicle sales report. ~EPAs estimated highway MPGs. Dealer will not honor any pricing errors in this advertisement. Prices are good 2 days from date of publication. Pictures are for illustration purposes only. See dealer for details.

HIGH-LOW!

Music-minded Oscars blend crass, class

By Curt Wagner | REDEYE

Everyone seemed to be talking about what Seth MacFarlane would do as host of the Oscars. On Sunday night, MacFarlane kept that dialogue going, making Hollywood's big night all about him.

The "Family Guy" creator opened with a flurry of jokes ranging from very inside Hollywood to funny to Ricky Gervais-style mean. (Chris Brown still is an easy mark.) MacFarlane got in jabs about Ben Affleck's Best Director snub for "Argo" and Daniel Day-Lewis' attempt to always stay in character during the filming of "Lincoln."

Of Quentin Tarantino's excessive use of the N-word in "Django Unchained" he said, "I believe the screenplay is loosely based on Mel Gibson's voice mails."

And he made Tommy Lee Jones laugh. (You had to have seen this year's Golden Globes to get that one.) But after the initial monologue he kept the focus firmly on himself, even though he got help from famous friends.

William Shatner was the first big surprise. Dressed as Capt. Kirk from "Star Trek," Shatner appeared on a screen above MacFarlane, claiming to have come from the future to prevent MacFarlane from ruining the ceremony.

"Why couldn't they just get Tina and Amy to host the show?" Shatner asked, referring to Globes hosts Tina Fey and Amy Poehler.

Shatner proceeded to show MacFarlane the skits and filmed bits that led him to being called the "Worst Oscars Host Ever." With this setup, MacFarlance was able to have his cake and eat it, too. He mixed crass with class for the rest of the opening.

He celebrated nudity in film with the production number "We Saw Your Boobs," then performed a lovely version of "The Way You Look Tonight" featuring dance partners Channing Tatum and Charlize Theron.

He did a sock-puppet reenactment of the movie "Flight," then a soft-shoe version of "High Hopes" with Daniel Radcliffe and Joseph Gordon-Levitt. (MacFarlane can sing, but he just can't dance.)

He donned a "Flying Nun" costume and hit on Sally Field, then sang an Oscars-themed version of "Be Our Guest."

The intro, which at about 17 minutes was almost as long as a "Family Guy" episode, was all over the map. It's as if he couldn't decide what opening to go with, so he went with all of them. By doing so, he was assured that something would work.

MacFarlane was hit and miss throughout the rest of the night, too, scoring when he teased Affleck and getting groans with a John Wilkes Booth joke.

So was he the worst Oscars host ever? I think that might still go to James Franco and the unfortunate Anne Hathaway.

CWWAGNER@TRIBUNE.COM | @SHOWPATROL

HOW INTERESTING

ROCKY ROAD

Sunday's Oscars were like an emotional rollercoaster at a terrible amusement park—beginning with Seth MacFarlane's as-bad-as-feared monologue, the show rarely rose above painful and hit few peaks. Allow us to relive some of the night's best and worst moments, not necessarily in that order. —MATT PAIS, REDEYE MOVIE CRITIC

"Your jokes are tasteless and inappropriate and everyone ends up hating you." William Shatner's Captain Kirk, kidding/telling MacFarlane the truth.

Christoph Waltz, my second choice in the category, wins Best Supporting Actor for his (lead) role in "Django Unchained." Nice speech, too.

Channing Tatum and Charlize Theron dance, drastically increasing onstage likability.

"50 Years of Bond" montage makes the franchise's films and music blend together, but Shirley Bassey's rendition of "Goldfinger" solidifies the cool.

One minute into the show, Seth MacFarlane suggests Ron Jeremy was asked to host, seemingly unconcerned that the porn star could do a better job.

To show he's classier than we think, MacFarlane sings ... a song presumably called "We Saw Your Boobs."

"Brave," the worst of the Best Animated Feature nominees, wins. Point added for director Mark Andrews living the title and accepting in a kilt.

MacFarlane has waited as long as he can and busts out the Chris Brown/Rihanna joke. It goes over exactly as expected.

Cinematographer Roger Deakins ("Skyfall") loses again. He also worked on "No Country for Old Men" and "Shawshank." He's never won.

1ST FREEZE ONS

BIG WINS

Here are some winners from the 85th Academy Awards handed out Sunday. For a complete list, go to **redeyechicago.com**.

"Argo"

Ang Lee, "Life of Pi"

John Travolta correctly pronounces "Seyfried," mispronounces "Miserables" and introduces a showcase of the top musicals of the last decade, which includes only three movies. Catherine Zeta-Jones pretends to sing "Chicago;" Jennifer Hudson of course nails "Dreamgirls;" of the "Les Miz" cast, Samantha Barks again out-sings Anne Hathaway, and Russell Crowe (unintentionally) earns one of the night's few laughs.

"That is too much fabric." —My wife on presenter/nominee Jennifer Lawrence's dress. I do not complain.

Mark Wahlberg and Ted from "Ted" use impressive technology to discuss "the big post-Oscars Hollywood orgy." Don't act like that doesn't resemble a conversation you've had twice.

Adele sings the (average) "Skyfall" theme and injects the show with an all-too-rare dose of effortless talent and glamor.

Jennifer Lawrence wins Best Actress for "Silver Linings Playbook." She trips on the stairs, which only makes her more endearing. It seems like she truly can't believe the win. While Emmanuelle Riva ("Amour") was just as deserving if not moreso, Lawrence is spectacular in "SLP." So we're good.

Best Actor winner/absolute lock Daniel Day-Lewis jokes that he and Meryl Streep were going to play each other's parts in "The Iron Lady" and "Lincoln," which was going to be a musical. My vote was for Joaquin Phoenix ("The Master"), but DD-L's speech was beautiful.

"Argo" wins a competitive category to take Best Adapted Screenplay. Not my favorite, but better than "Lincoln."

Ang Lee wins Best Director for "Life of Pi." Glad I predicted that Steven Spielberg wouldn't win, but I didn't want Lee to win either. Celebration thwarted.

Anne Hathaway ("Les Miserables") undeservedly wins Best Supporting Actress, as everyone expected. She still begins with, "It came true" and can't remember if she thanked everyone because she didn't write it down. After a meaningful note to her husband, she closes with a generic social statement about prostitution and injustice. Sigh.

After an intro and announcement by Michelle Obama (l), "Argo" wins Best Picture. It was the fifth-best of the nine nominees. Good enough.

"The actor who really got inside Lincoln's head was John Wilkes Booth." Seth. People aren't going to laugh at that.

MacFarlane uses endorsement of Jessica Chastain in "Zero Dark Thirty" to get in a dig at women. We predicted misogyny and are happy to say we called it.

Quentin Tarantino wins Best Original Screenplay for "Django Unchained" and refuses to get off the stage he shouldn't have been on in the first place.

BEST ACTOR

Daniel Day-Lewis, "Lincoln"

BEST ACTRESS

Jennifer Lawrence, "Silver Linings Playbook"

BEST SUPPORTING ACTOR

Christoph Waltz, "Django Unchained"

BEST SUPPORTING ACTRESS

Anne Hathaway, "Les Miserables"

BEST ORIGINAL SONG

Adele, "Skyfall"

BEST ANIMATED FEATURE

"Brave"

oscars

The last dance

Awards season goes out in a burst of sexy and sparkly

By Dana Moran | REDEYE

The Oscars are always a bittersweet night in the snarky fashion criticism world. On the one hand, awards season is over, meaning we don't have to listen to the E! network's terrible commentary. On the other hand, it means almost a full year without Lea Michele making nutty faces for the camera. We watched our favorite stars prance around on the red carpet to see who closed out the season on a high note, and who has room to improve next year.

DAMORAN@TRIBUNE.COM
@REDEYEDANA

Jessica Chastain
Light colors seem to be a big theme on the red carpet this year, but Jessica's bright lips and sparkles help set her apart. This also is a big improvement in the fit department over some of the other things she's worn this season.

Zoe Saldana
Between the mismatched bodice, belt, loopy belt thing and bottom, this reminds us of that time birdies and mice put together a dress for Cinderella to wear to the ball. Any one of these details could have been great on its own, but put them together and WOOF.

Anne Hathaway
Anne, are those your nipples, or are your dress's darts just happy to see us? Hon, this is exactly why you bring your friends to the fitting—especially when you're the front-runner to win.

GETTY IMAGES PHOTOS

Channing/Jenna Dewan-Tatum
America's favorite charmer and his pregnant sweetheart won my award for the cutest couple of the night. (Neil Patrick Harris and David Burtka were nowhere to be found). Unfortunately, Channing also chose to wear a shirt—the tux vest would have been enough.

Jennifer Lawrence
This is a little bridal, sure, but it's a hell of a lot better than the boob eyes Jen was sporting at the Golden Globes. She also admitted on the red carpet to being STARVING, so hopefully her gown doesn't double as a napkin later.

Jennifer Hudson
Up close, I'm not a huge fan of the texture of this gown, but the full package looks great. Also, Chicago's finest is rocking some SERIOUS hair.

Naomi Watts
This could easily have fallen into the insane category, but great fit and confidence made Naomi's liquidy sequined gown one of our favorites of the night. There weren't a lot of chances taken on Sunday's red carpet, so we were glad to see a success story.

Octavia Spencer
Octavia is one smart Oscar winner. She picked up her trophy for "The Help" last year in a stunning Tadashi Shoji gown, and stuck with him for another stunning creation this year.

Samantha Barks
The "Les Miz" newbie took a page from Jennifer Lawrence's post-"Winter's Bone" red-carpet playbook and showed up looking as hot as possible. For what it's worth, she also wore a really awesome necklace.

ALL IN THE DETAILS

Sure, the gowns are great, but here's the stuff that made the night extra-special. DM

Reese Witherspoon
Reese may not have been nominated for anything Sunday, but her entire head already won.

Melissa McCarthy
Melissa, on the other hand, appears to have done her hair using a rest-stop hand dryer and a whole can of Aquanet on the way to the ceremony.

Charlize Theron
Coming in a close second for best-looking head of the night, Charlize may have been taking notes on the shorter version of Anne Hathaway's post-"Les Miz" haircut. Or she just looks amazing no matter what.

Quvenzhane Wallis
The 9-year-old was totally adorable taking to Ryan Seacrest on the red carpet, and brought along her puppy purse, Sammy. There better be some watermelon Lip Smackers in there.

Chicago Tribune QuickFind™
Homes. JOBS. Cars. Now.
Text any WEB ID to 25555 and get the job listing sent to your mobile phone!
Message and data rates may apply. Text HELP for help. Text STOP to cancel. You may receive subsequent messages clarifying or confirming your opt-out request. Privacy Policy: privacy.tribune.com

Position	Company	Location	WEB ID
ACCOUNTING >>			
ACCOUNTING/ACCNTS PAYABLE	COMMERCIAL WEB PRINTER	NW Suburbs	CB335148
Cost Analyst	APEX HEALTHCARE	Naperville, IL	CB331147
ADMIN, CLERICAL >>			
Resource Development Director	CATHOLIC CHARITIES, DIOCESE OF	Gary	CB335102
COLLECTIONS >>			
Cust Svc Reps/Collectors	VAN RU CREDIT CORPORATION	Des Plaines	CB338778
CUSTOMER SERVICE >>			
Grocery Merchandisers	LaJoy Group	Chicago & Suburbs	CB035772
DENTAL >>			
Dental Assistant	CONFIDENTIAL	Chicago	CB332016
Dentist	CONFIDENTIAL	NW Suburbs	CB331630
Dentist	STUART GOLDBLATT DDS	Chicago	CB336601
DRIVER >>			
Independent Contract Couriers	RELIABLE EXPRESS TRANSPORT	Chicago Area	CB330576
ENGINEERING >>			
Facilities Director	CARLE FOUNDATION	Urbana	CB330879
Sr. Reliability Engineer I	NAVISTAR, INC.	Lisle	CB338157
FINANCE >>			
F&I Manager	ROSEN HONDA/NISSAN	Gurnee, IL	CB323299
GENERAL >>			
Entry Level Openings	AMAZING CAREER	Westmont	CB336583
Immediate Start	INTERNATIONAL ORGANIZATION	Chicagoland	CB329803
Multiple Positions	BENCO	Chicago	CB335086
New Office Location	GREAT COMPANY	Oak Park	CB330572
Pilot	CONFIDENTIAL	Chicago Based	CB330201
HEALTHCARE >>			
DENTIST - DDS / DMD	Dental Dreams	Chicago	CB035780
Social Worker/ SASS Program ..	Behavioral Staffing	Palos Hills	CB035783
Staff Accountant	JACKSON PARK HOSPITAL	Chicago	CB323717

Chicago Tribune QuickFind™
Homes. JOBS. Cars. Now.
Text any WEB ID to 25555 and get the job listing sent to your mobile phone!
Message and data rates may apply. Text HELP for help. Text STOP to cancel. You may receive subsequent messages clarifying or confirming your opt-out request. Privacy Policy: privacy.tribune.com

Position	Company	Location	WEB ID
HOSPITALITY >>			
Hospitality Positions	CLIFFS COMMUNITIES	Greenville	CB310866
INFORMATION TECHNOLOGY >>			
Computer Programmers	VERINON TECH SOL LTD	Arlington Heights, IL	CB338297
Information & Data Scientist	Stargate Investments LLC	Chicago	CB035698
Soft. Developers/Analysts, App	VERINON TECH SOL LTD	Arlington Heights, IL	CB326774
MANUFACTURING >>			
Multi-Skilled Maintenance Mech	CONFIDENTIAL	Chicago	CB338184
NURSING >>			
Nurse Practitioner	GENERAL MEDICINE P.C.	Chicago/Peoria/Rockfrd	CB327639
Physicians	GENERAL MEDICINE P.C.	Chicago/Peoria/Rockfrd	CB338509
RN Case Manager	APEX HEALTHCARE INC.	Naperville	CB329084
RN/Care Transitions Program Mg	ST. ANTHONY HOME	Crown Point, IN	CB326024
SALES >>			
Auto Sales	NISSAN OF ST. CHARLES	St. Charles	CB326896
Sales	BENCO	Chicago	CB332237
Sales	LOEBER MOTORS	Chicago, IL	CB316826
Sales	MEDICAL SUPPLY	Chicago, IL	CB310019
Sales Specialist	OMEGA WORLD TRAVEL	Chicago, IL	CB327859
SCIENCE, BIOTECH >>			
Sales Engineer	Teledyne Isco	Chicago	CB035762
SECURITY >>			
Security Position	COMPANY CONFIDENTIAL	Chicago, IL	CB330493
SKILLS, CRAFTS & TRADES >>			
BUS/TRUCK MECHANIC	CHICAGO SCHOOL BUS COMPANY.	Chicago	CB328758
TELEMARKETING >>			
Telemarking	SELECT REHAB	Northfield, IL	CB338222
TRANSPORTATION >>			
Bus Drivers Wanted	Illinois Central	Aurora	CB035736
CLASS A OTR DRIVER	Secure Logistix, Inc	Melrose Park	CB035777
Local Drivers	CDN LOGISTICS	Chicago Area	

85%
OF
U.S. CONSUMERS
SEARCH FOR
LOCAL BUSINESSES
ONLINE
YET 63% OF SMALL, LOCAL BUSINESSES
DON'T EVEN HAVE A WEBSITE

You need a website that works across **desktop**, **tablets** and **smart phones**. Easy, fast, simple and affordable.

JUST $19.99 A MONTH
GET STARTED AT:
tribune.mysiteanywhere.com

mysite anywhere
A Chicago Tribune PARTNER

HEROIN AND PAIN PILL ADDICTION

Free Five Day Bus Pass For Joining with mention of this ad.

LOW COST & CONFIDENTIAL

- SAME DAY DOSING
- COMPASSIONATE STAFF
- ALL PUBLIC TRANSPORTATION AT FRONT DOOR
- FREE VITAMIN PACK DAILY
- FREE GOURMET COFFEE
- FREE PHONE USE (LOCAL & LONG DISTANCE)
- FREE WEEK OF SERVICES ON YOUR BIRTHDAY

Sundance Methadone Treatment Center
4545 BROADWAY, CHICAGO • 773-784-1111 • WWW.SUNDANCECHICAGO.COM
We Are Here To Help! Not Judge!

SASSOON ACADEMY MODEL CALL

MARCH 1st from 5.30 - 6.00pm
MARCH 4th from 5.00 - 6:30pm

MODEL REQUIREMENTS | 5'6" or taller; age 18 or older; open to both haircut and color.

Models MUST be available March 9th, 10th and 11th and will be compensated for their time.

181 N. CLARK STREET | CHICAGO, IL 60601
For more information call | 312 726 2279

SASSOON.COM

VIDAL SASSOON LONDON

SASSOON ACADEMY

A NEW YEAR, A NEW SMILE!

Crowns
Before
After

Veneers
Before
After

www.procitydental.com
30 N. Michigan Ave. Suite 603
312-346-5661
James Willerman, DDS
Located across from "the Bean" and Millennium Park
Lab on Premises.
Cash and MasterCard VISA AMERICAN EXPRESS DISCOVER

CROWNS AND VENEERS FROM ONLY $599 PER TOOTH
X-RAY, EXAM $59
LASER WHITENING $329

New patients only. Not valid with existing gum disease. Offers not valid with insurance. Sorry no public aid. Veneers $599 if you do 4 or more. Offer expires 3/15/2013

Training & Education

Night Classes Available

Since 1899

Our History, Your Future

Make Your Career. Start Training Today.

The Green Street Campus offers:

- Electrical Construction & Maintenance
- Electrical Construction & Planning
- Heating, Air Conditioning & Refrigeration (HVAC-R)

Financial Aid for Those Who Qualify • Career Services Available for Graduates

MyCoyne.com | 800.494.0793

Coyne College

Coyne College is accredited by the Accrediting Commission of Career Schools and Colleges (ACCSC).

For more information go to MyCoyne.com/disclosures.

pccti Healthcare

Offering LPN Classes since 2007

Now Accepting New Enrollment for All Classes

Job Placement Assistance

Hundreds of Satisfied Students

HealthcareCourses

❖FREE BOOKS❖

LPN (Licensed Practical Nurse)

CNA (Certified Nursing Assistant)

A&P (Anatomy & Physiology)

NCA Accredited

Now Accepting FAFSA/Title IV

Day, Evening and Weekend Schedules Available

Visit www.pccti.com/testimonials For Student Testimonials

Corporate Offices
2625 Butterfield Rd, Ste 102E
Oak Brook, IL 60523

Chicago Branch
216 W Jackson Blvd, Ste 900
Chicago, IL 60606

(630) 705-9999 • (312) 920-8822
inquiry@pccti.com • www.pccti.com

Wondering what to do next?

Why not train for 9 months and start an exciting new career?

Career training opportunities in
- Healthcare - Networking
- Business

CALL NOW **888-242-5312**

Computer Systems Institute
Chicago, Elgin, Gurnee

For information about our graduation rates, and other important information, visit www.csinow.edu

COMPUTER SYSTEMS INSTITUTE

GET TRAINED! BE JOB READY!

That's why you should call Computer Systems Institute. Train in your field of choice; Healthcare • Networking • Business

Call us risk-free
888-741-2255

Computer Systems Institute
Chicago, Elgin, Gurnee

For information about our graduation rates, and other important information, visit www.csinow.edu

COMPUTER SYSTEMS INSTITUTE

Since 1899

Our History, Your Future as a

Medical

Billing & Coding Specialist

Make Your Career. Start Training Today.

The Loop Campus also offers:

- Medical Assistant
- Pharmacy Technician
- Physical Therapist Aide

Financial Aid for Those Who Qualify
Day and Evening Classes
First Certification Test Free

MyCoyne.com
800.494.0793

Coyne College

Coyne College is accredited by the Accrediting Commission of Career Schools and Colleges (ACCSC) and Medical Assisting and Medical Assistant programs are programmatically accredited by the Accrediting Bureau of Health Education Schools (ABHES).

For more information go to MyCoyne.com/disclosures.

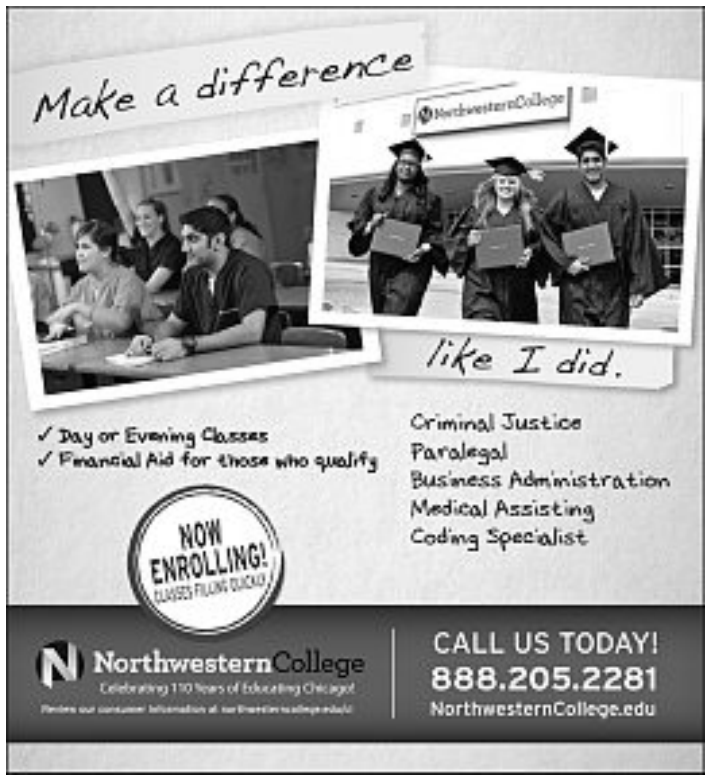

become your own boss

buy or sell a business or franchise with the largest online business-for-sale marketplace

Start your search at bizbuysell.com/ct

BizBuySell®
Chicago Tribune

For more information, call 312-222-4098

Training & Education

CHICAGO PROFESSIONAL CENTER
1 COURSE
Heating & Air Conditioning Technician
Electrician/ Maintenance PLC
5 LICENSES & CERTIFICATES
• Electrical License
• EPA HVAC Certification
• Operating Engineer License
• Green Certificate • PLC Certificate
5 CAREER OPPORTUNITIES
• Building Engineer • Electrician
• Building Maintenance
• HVAC Technician • Maintenance PLC
WIA GRANT AVAILABLE
(847) 215-8203
500 Harvester Ct., Suite 6, Wheeling, Il 60090
www.chicagoprofessionalcenter.com

Career Education
Helping Hands
Complete your training in as little as 9 months!
Train in Healthcare at CSI!
• PAID Certification Exams!
• Financial Aid and Scholarships Available! (For those who qualify)
• *Get Certified, Be Job Ready!*
Healthcare • Networking • Business
COMPUTER SYSTEMS INSTITUTE
Chicago • Elgin • Gurnee
Get started TODAY!
800.326.9622
www.csinow.edu
Program offerings may not be available at all campus locations. For information about our graduation rates, the median debt of students who completed the programs, and other important information, visit our website at, www.csinow.edu/consumer-information/?=CSI+career-program-3s=all

Career Education
Get CERTIFIED!
Be JOB READY!
• Train and Graduate in Less than 9 Months!
• Financial Aid and Scholarships Available! (For those who qualify)
• Paid Certification Exams!
Healthcare • Networking • Business
Get started TODAY!
COMPUTER SYSTEMS INSTITUTE
Chicago • Elgin • Gurnee
800.903.3101
www.csinow.edu
Program offerings may not be available at all campus locations. For information about our graduation rates, the median debt of students who completed the programs, and other important information, visit our website at, www.csinow.edu/consumer-information/?=CSI+career-program-3s=all

BECOME AN ACTIVIST!
Fight shoulder to shoulder with the poor
6 months studying about the present time and the future.
6 months service in Africa, Latin America or India.
6 months reporting and completing a final product.
269.591.0518 / info@iodmichigan.org / www.iodmichigan.org

CAREER TRAINING
Feel Great About YOUR FUTURE
Train in the Health Care Field in Less Than One Year!*
We'll Help You Get There
› Financial Aid Available for Those Who Qualify
› Day, Evening and Weekend Classes Available
› Career Placement Assistance Available for Graduates
Call Now for More Information!
1-888-204-0249
Apply online at www.EnrollEverest.com
Now Enrolling for the Medical Insurance Billing and Coding program
Everest | COLLEGE
Merrionette Park • Bedford Park • Burr Ridge • Melrose Park • North Aurora
Skokie • Merrillville – 8585 Broadway, Suite 200, Merrillville, IN 46410
Programs and schedules vary by campus. For more information about our graduation rates, the median debt of students who completed the program and other important information, please visit our website at www.everest.edu/disclosures. *Some programs longer than one year.
AC-0179

BECOME A HEALTHCARE PROFESSIONAL
MIDWESTERN CAREER COLLEGE
Open house: - visit our website -
Now 4 Locations
We offer training programs in:
• MRI (Diploma & AAS Degree)
• Ultrasound/ Vascular/ OB-GYN
• Cardiovascular Sonographer
• Medical Assisting
• EKG/ Cardiology/ Monitor Tech
• Dialysis Technologist
• Surgical Technologist
• Phlebotomy Tech
• PatientCare
• Billing & Coding
• CNA (Winter Special: $675)
• Pharmacy Tech
• ESL
Office hours, programs, and class schedules vary by location. Please call us or visit our website for details.
*Financial Aid & Grants are available (if you qualify)
*We also accept international students
Midwestern Career College www.MCCollege.edu 312-236-9000
Chicago: 20 N. Wacker Dr. (@downtown) 312-236-9000
Naperville: 200 E. 5th Ave (@Metra Station) 630-536-8679
Roselle: 701 E. Irving Park (@Metra Station) 224-653-8389
Blue Island: 12840 S. Western Ave (@Metra Station) 708-926-9470

CNA Doctor's Choice Career Academy CNA
CNA Certified Nursing Assistant Classes
Now Accepting Enrollment
Open Enrollment for March, 2013 Classes
6 Week Program 120 Hours
(Includes 80 Hours Theory, 40 Hours Clinical)
Day, Evening, and Weekend Classes
Payment Plans Available!!
ENROLL TODAY!!
Near Roosevelt Road Train Stop
1130 S. Wabash
Chicago, IL 60605
312-447-0035

Training & Education

New Car Dealer Directory

acura

MCGRATH ACURA OF DOWNTOWN CHICAGO
CHICAGO'S FIRST, CHICAGO'S ONLY
1301 N. ELSTON IN CHICAGO
866-965-3032 McGrathAcuraOfChicago.com

audi

FLETCHER JONES AUDI*
1111 N. CLARK ST., CHICAGO
312-628-4300 www.fjaudi.com

bmw

PATRICK BMW*
700 E. GOLF RD., SCHAUMBURG
847-843-4000 www.patrickbmw.com

buick

ROGERS BUICK*
2720 S. MICHIGAN AVE., CHICAGO
877-875-0609 www.rogersautogroup.net

chevy

KINGDOM CHEVROLET*
6603 S. WESTERN AVE., CHICAGO
877-256-3595 www.kingdomchevy.com

ROGERS CHEVROLET*
2720 S. MICHIGAN AVE., CHICAGO
877-875-0609 www.rogersautogroup.net

gmc

ROGERS GMC*
2720 S. MICHIGAN AVE., CHICAGO
877-875-0609 www.rogersautogroup.net

honda

O'HARE HONDA*
RIVER ROAD AND OAKTON, DES PLAINES
FOR THE LOWEST PRICE CALL 888-566-4490
www.oharehonda.com

MCGRATH CITY HONDA*
6720 WEST GRAND AVENUE, CHICAGO
888-619-2211 www.mcgrathcityhonda.com

hyundai

GREGORY HYUNDAI*
490 SKOKIE VALLEY RD., HIGHLAND PARK
800-770-6578 www.gregoryautogroup.com

LOREN HYUNDAI*
1620 WAUKEGAN RD., GLENVIEW
847-729-0300 www.lorenautogroup.com

McGRATH CITY HYUNDAI*
6750 WEST GRAND AVENUE, CHICAGO
888-635-9604 www.mcgrathcityhyundai.com

O'HARE HYUNDAI*
RIVER ROAD AND OAKTON, DES PLAINES
For the Lowest Price Call 888-634-7267
www.oharehyundai.com

PATRICK HYUNDAI*
690 E. GOLF RD., SCHAUMBURG
888-208-9739 www.patrickcars.com

ROGERS HYUNDAI*
2720 S. MICHIGAN AVE., CHICAGO
877-875-0609 www.rogersautogroup.net

jaguar

PATRICK JAGUAR OF NAPERVILLE*
1559 W. OGDEN AVE., NAPERVILLE
888-257-3955 www.patrickjaguar.com

land rover

PATRICK LAND ROVER OF NAPERVILLE*
1559 W. OGDEN AVE, NAPERVILLE
630-300-5000 www.landroverofnaperville.com

mazda

CJ WILSON MAZDA*
6060 SOUTH LA GRANGE, COUNTRYSIDE, IL 60525
708-354-2700 www.cjwilsonmazda.com

mini

PATRICK MINI*
700 E. GOLF RD., SCHAUMBURG
847-303-6464 www.patrickmini.com

MINI OF CHICAGO*
1111 W. Diversey Pkwy., Chicago, IL 60614
800-NEW-MINI • 800-639-6464
miniofchicago.com

nissan

THE AUTOBARN NISSAN*
1012 CHICAGO AVENUE EVANSTON IL 60202
847-475-8200 www.autobarnnissan.com

WESTERN AVE NISSAN*
7410 S. WESTERN AVE., CHICAGO
877-286-2058 www.westernavenissan.com

saab

PATRICK SAAB*
526 MALL DR., SCHAUMBURG
847-605-4000 www.patricksaab.com

scion

LIBERTYVILLE SCION*
AN/AutoNation
1180 S. MILWAUKEE AVE., LIBERTYVILLE
877-371-5270 www.libertyvillescion.com

subaru

AUTOBARN SUBARU*
6070 S. LaGRANGE RD., COUNTRYSIDE
708-497-3999 autobarnsubaruofcountryside.com

EVANSTON SUBARU IN SKOKIE*
3340 OAKTON ST. SKOKIE, IL 60076
888-208-4790 www.evanstonsubaru.com

GRAND SUBARU*
ELMHURST/BENSENVILLE
YORK RD. & GRAND AVE., BENSENVILLE
630-595-0250 www.grandsubaru.com

MID CITY SUBARU*
4330 W. IRVING PARK RD., CHICAGO
888-590-8664 www.subaruchicago.com

toyota

LIBERTYVILLE TOYOTA*
AN/AutoNation
1180 S. MILWAUKEE AVE., LIBERTYVILLE
877-371-5270 www.libertyvilletoyota.com

volkswagen

AUTOBARN VOLKSWAGEN*
EVANSTON 1033 CHICAGO AVE.
866-859-2567 www.vwofevanston.com
MT. PROSPECT 333 W. RAND RD.
847-392-6300 www.autobarnvwmp.com
5330 W. IRVING PARK RD., CHICAGO
888-703-1172 www.cityvwchicago.net
Only 5 minutes from downtown
COUNTRYSIDE 6161 JOLIET ROAD
708-354-6600 www.autobarnvwcountryside.com

volvo

PATRICK VOLVO*
1600 E. HIGGINS RD. SCHAUMBURG
847-605-4005 www.patrickvolvo.com

cars.com™

***Participating cars.com dealer.**
To showcase your dealership contact Tonya Bartlett at 312-222-4879

URBAN MARKETPLACE

FIND DIGS, WHEELS, STUFF

To place an ad call 312.222.2444 or go to redeyechicago.com

BE YOUR OWN BOSS

Hurley, Wisconsin CB326612
715-561-9888 **Supper Club**
Turnkey operation in the heart of best WI & MI ski & snowmobile area. 3 br living quarters, 2 decks, 3 fireplaces, seats 100 in beautiful, rustic dining room, sits on 8 acres of land, on highway 51. $445,000
Cell: 414-736-4473

Midwest CB320282
855-444-6225 **Mack Companies**
AAA SINGLE FAMILY INVESTMENT PROPERTIES W/GUARANTEED INCOME
Purchase Chicago-land Single Family Investment Properties From The Midwest's Largest Investment Property Redeveloper. All Properties Are Turn-Key: Fully Redeveloped To New Construction Standards, Tenanted, Positive Income Producing, And Professionally Managed. Income Is Guaranteed By Manager.
Contact: 855-444-6225
Email: Eric@ibuymack.com
Website: www.mackcompanies.net

STUFF FOR SALE

FURS Full length to jacket length. Designer Size 8-12. Lynx, Mink, Silver Fox, Beaver & Lamb. Excellent condition. $175-$1300. Also 10 Designer beaded jackets. Small and Medium. $50-$100. 773-285-2286

WI Vintage Guitar Show Sunday 3/10/13 10am-5pm Crown Plaza Hotel. 6401 S. 13th St. Milwaukee. 1 Blk E. of I-94. Free: appraisals, gifts, parking-Admission: $6, $5 w/guitar, $4 Kids. Booths Available. 920-467-4762

STUFF WANTED

BUYING TOY TRAINS
LIONEL, AMERICAN FLYER, OLD TOYS, COIN OPERATED GAMES, COKE MACHINES, HO, SLOT CARS, OLD SIGNS
• DENNIS: 630-319-2331 •

Thank you to our Lord and Savior Jesus, Our Lady of Mount Caramel, Lady of Guadalupe, St. Jude, St. Rita, & St. Anthony

SERVICES

Low Interest Financing
Borrow up to $20K at 8%
Pay $358 per month.
Personal and Business Loans.
Bad Credit? No Problem!
$$$ Call today 1-888-963-7270 $$$

The curse has lifted.

Buy Cubs tickets in our Merchandise category.

Call 312-222-2222

Chicago Tribune

DOGS

Boxer Puppies 708-715-3627
S. Holland, IL **$550-650** **M/F**
AKC, parents & pedigree on site.

German Shepherd 815-685-4764
Joliet, IL **M/F**
AKC/OFA, imported parent on site. Family protection, srch/rescue. 4 pups, ready now. Health guarantee, shots included.

German Shepherds 815-683-2036
Crescent City, IL **$600** **Females**
AKC, blk & tan, 1st sh & wrmed. Health guar.

GoldenDoodles 1-800-929-7730
Durand, IL **$1200** **M/F**
Mini; Medi; Stan; www.ThePuppyGuy.com

Lab Pups 618-396-2494
Meppen, IL **$600 +** **M/F**
AKC, OFA, Blocky, Bred for Looks, Disposition and Hunting Ability. Calm. Yel/chc/bl. Shots, Wormed. Guar. Now-spring! **www.sieversretrievers.com**

Rottweiler Pups 773-517-0070
Calumet City **$850** **Males**
AKC, 1st shots, German Blood-line.

Chicago Tribune QuickFind™
Homes. Jobs. CARS. Now.
Text **WEB ID** to **25555** and get the car listing sent right to your phone!
Message and data rates may apply. Text **HELP** for help. Text **STOP** to cancel. You may receive subsequent messages clarifying or confirming your opt-out request. Privacy Policy: privacy.tribune.com

CHEVROLET

CRUZE ECO	2012	13K	CB331199	$ 12,390	Dealer	630-238-1621
CRUZE	2012	1,500	CB330499	$ 13,690	Dealer	630-238-1621
CRUZE	2012	3000	CB338025	$ 10,390	Dealer	630-238-1621
COBALT LT	2009	36K	CB338322	$ 5990	Dealer	630-238-1621
COBALT	2008	56K	CB328128	$ 5,290	Dealer	630-238-1621

VOLKSWAGEN

GOLF TDI	2011	26K	CB338594	$ 18,500	By Owner	262-210-2446

Living with a Packrat?

Have them advertise a Garage Sale with us.

Call 312-222-2222

Chicago Tribune

Chicago Tribune QuickFind™ HOMES. Jobs. Cars. Now.
Find your next home in 3 Easy Steps!
1 Note WEB ID for homes of interest
For Sale
2 Text WEB ID to 25555 or type in online at chicagotribune.com/homefinder to get expanded details including photos, dealer contact info, & driving directions
Message and data rates may apply. Text HELP for help. Text STOP to cancel. You may receive subsequent messages clarifying or confirming your opt-out request. Privacy Policy: privacy.tribune.com
3 Find your next home

Residential For Sale–NW

MARENGO, IL 60152 $349,900 CB336728
20708 RIVER ROAD SFH
Open House Sunday March 3rd, 11am - 3pm
9.66 acre farm on scenic drive. Open floor plan, 5BR's. Many out buildings. 773-425-7117

Residential For Sale–West

ELMWOOD PARK
SINGLE FAMILY HOME CB330065
Bank owned on site
REAL ESTATE AUCTION
2829 N. 74th Ct.
3BR, 2BA, 1565 sq. ft. single family home
Sale date: Sat. March 9th at 3:30PM
FREE COLOR BROCHURE
800-260-5846
www.auctionservicesintl.com
5% buyers premium
Phil Ahearn Lic# FMRE444000417
ASI-444000425

Vacation Prop For Sale

RHINELANDER, WISCONSIN $625,000 CB326889
4065 MOEN LAKE RD LODGE/RENTALS
For sale by owners. 337ft lakefrontage, Arts & Crafts lodge built in 1911.
3 rental cottages. Future as business, retreat, family compound. Year round activities.
2 acres, secluded, 5 miles NE of Rhinelander.
MLS#131117 Barb 414-573-3713
Visit Conro's Resort on Facebook.

National–Lots/Acreage

ABACO, BAHAMAS $1,200,000 CB328599
VACANT LAND
Wonderful foreign investment opportunity!
16 + Acres - 1600 + creek frontage.
Faron Sawyer 242-577-0028 or 242-365-4648
info@abacocayrealty.com
www.AbacoCaysRealty.com

CALHOUN COUNTY $615000 CB035697
MISSISSIPPI RIVER RD LAND
156 acres rural land. House needs work. Woods and crop. Subject to permanent restrictions barring development/division. Price Firm. Cash sale by 4/30. Serious inquiries 507-356-6301

LAKE MILLS, WI $79900 CB035747
LOT 1 O'NEIL ST LAND
Commercial Corner Lot zoned for 8 family building between Madison and Milwaukee metro areas. Barry Luce 920-648-7755 barryluce@remax.net

National–Residential

BLOOMINGTON, IL CB338510
1 MOORE DRIVE HOME
Escape before it's too late and your dreams disappear. Come to Camelot (designed by architect David Haase) and start your vacation now for life in your own private retreat...
6 Bedroom - 5 baths - 5 fireplaces - nearly 10,000 square feet on 2 acres. Pool/Manicured grounds. An apartment suitable for nanny.
Contact John Albee, Prudential Snyder Real Estate, at 309-275 5646 or on line 1 Moore Road Bloomington, IL.
Call for Showing Appointment.

WAUPACA, WI CB338519
7887 COUNTY HWY D
Sheriff's Sale Converted Wisconsin Barn w/ 7 acres of land. on Mar. 11 @ 10am at Portage Co. Court House. Tax Key: 008-21-1001-06.03

GLEN ARBOR, MI $499,000 CB328644
GLEN ARBORS HOMESTEAD RESORT CONDO
Beautiful condo on Lake Michigan. 2BR/2BA, kitch, living/dining combo, laundry & closet storage, tastefully decorated & painted, fireplace, cathedral ceilings, private balcony, spectacular views & beach. Great rental program. Association fee includes firewood, digital cable, snow plowing, & landscaping. Krause Realty Solutions, Tom Krause 231-714-7219

Commercial For Sale–NW

FOX LAKE ½ ACRE CB035754
941-883-1825 OR 224-243-0126 / JWULF70@YAHOO.COM
COMMERCIAL
16 unit motel sits on ½ acre across from Pistakee Lake off Highway 12...Prime location...Zoned 3B

Residential For Rent–City Central/Loop

GOLD COAST $2900 WEBCB333666
860 N DEWITT HIGHRISE
1/2 Block from Lake and Water Tower Place Features include roof deck, conference room, exercise room, storage, garage, AC, 24hr doorman. Heat included. Close to everything.
2BR $2900
312-642-2860

Residential for Rent–City North

SOUTHEAST EVANSTON $1500 CB035730
1115 CLEVELAND ST. APT
2 BR/1 BA Hdwd flrs, eat-in kit with walk-in pantry, wshr/dryr, Prkg, storage Cats o.k., non-smoking blg. Call 773-859-3400.

Residential For Rent–North

BUFFALO GROVE $750/MO CB328084
MILL CREEK SUBDIVISION CONDO
1BR, avail April 1, includes heat, parking, pool & storage. 920-579-1692

Residential For Rent–Northwest

LINCOLNWOOD, IL CB327399
NEAR 94 SFH
3BR/2.5BA. Move-in condition. Heated swimming pool. 773-988-6181

NORTHWEST - HUNTLEY $2250 CB035795
10786 SAWGRASS LN SFH
Spacious 4 BR house for RENT. Gourmet kitchen-granite, island. Living/Dining/Office. Master Suite with 2 WIC. Fin bsmnt. Beautiful yard. 8479610545/tarungusa@gmail.com

Residential For Rent–West

AURORA $925/MO CB314449
TOWNHOUSE
2BR/1.5BA, washer/drier, dishwasher, patio. Near outlet shopping. 630-910-1777

Apt For Rent–City

BRIDGEPORT $1800.00 CB035791

2969 S. LOOMIS APT
New kit w s/s applncs 2 OVENS, hw flrs, islnd w sink + adjcnt 3-season rm, prvt gardn, WD BURNING FIRE PL, POOL TBL/ping-pong, bar, PIANO, drt brd, media cntr, DARK RM, SAUNA + laundry & storage. 2BR. No pets. 773-428-8742

Apt For Rent–City North

CHICAGO $112/WK CB327170
NORTHSIDE ROOM FOR RE
Room with Stove, Refrigerator, Bath & Shiny Wood Floors. Near Shopping/Transportation. Good Heat. 773-561-4970

CHICAGO $450 CB338032
2653 N. CLARK HOTEL ROOM
"The Heart of Lincoln Park: $125/WK, $450/MO HOTEL COVENT. TV room, A/C, Maid, Parking. Men's residence. 773-549-3399

EDGEWATER $110/WK WEBCB330715
CHICAGO NORTHSIDE ROOM TO RENT
Nice Furnished Room w/Stove, Fridge & Bath. Near Shopping & Transportation. Elevator & Laundry in Bldg. Sr. discount. Call 773-275-4442

Apt for Rent–City Northwest

CHICAGO $775/MO CB326127
IRVING PARK/AUSTIN APT
1st floor apt. 1BR, large kitchen with dinette. Hardwood floors, laundry, heat included. Available Now! 847-942-8877

Chicago Tribune QuickFind™ Homes. Jobs. CARS. Now.
Find your next ride in 3 Easy Steps!
1 Note WEB ID for rides of interest
2 Text WEB ID to 25555 or type in online at chicagotribune.com/cars
Message and data rates may apply. Text HELP for help. Terms and Conditions available at chicagotribune.com/tos
3 Test drive your next ride

Apt For Rent–City West

AUSTIN AREA $695-975 CB336553
APT
1st Month Free! Large 1 and 2 bedrooms. Heat and appliances included. Close to train and expressways. 630-889-9695

CHICAGO $105/WK WEBCB338693
AUSTIN ROOM FOR RE
Clean Room with Refrigerator and Microwave. Near Oak Park, Wal-Mart, Bus & Metra.
773-637-5957

CHICAGO $850/MO CB329853
WEST SIDE APARTMENT
Newly rehabbed apartment. 3Br full bath with new carpeting & furnace. Off st. parking. Near schools, shopping, and public transit. References & security deposit required. Call 773-826-7958

HUMBOLDT PARK $711-811 CB326365
Newly Rehabbed 2-3 Bedroom Apartments for low-income families, near Humboldt Park. New Kitchens, Bathrooms and Appliances. Rents $711-811. Apply now at 3541 W. North Ave. Call 773-276-5338 with questions.

LAWNDALE $775/MO CB336748
1438 S. ST LOUIS APT
Beautifully remodeled 2BR apt., in a quiet, secure building. 1 mo. sec. dep. Utilities not incld. Sec. 8 accepted. No app fee. Call 708-277-3584

Apt For Rent–City South

BEVERLY $825/MO CB319987
99TH & CHARLES APT
Roomy 5 room apt. 2BR, 1BA. New appliances. newly decorated. Near trans. No pets. Secure entrance. 1 month security. 815-895-2639

BLUE ISLAND $710/MO + SD CB327458
119TH & WESTERN APT
Modern, 1BR, newly decorated, new carpet, A/C, stove and fridge. Laundry room. Private parking. Avail now. 773-238-7203

CHICAGO $1200 CB323194
AUSTIN & ROOSEVELT APT
3 bedroom, spacious, move in March 1. Security deposit, 1st months rent. Pay own light and gas. Gated. 773-918-8048

SOUTH SIDE CB327953
CHICAGO AREA APARTMENTS
1,2,3,4, & 5 Bedrooms available. All Newly Remodeled & new appliances. Hardwood floors. Laundry in bldg. Sec. 8 welcome **773-396-2177**

SOUTHSIDE $850 CB032883
SOUTHSIDE APT
$850 2br/1ba monthly heating and appliances included, Pets allowed under 25lbs, large kitchen, living room and dining room. Call (773) 706-7373

Apt For Rent–North

SKOKIE $1275/MO + UT CB312439
GREENWOOD AND GROSS POINT 2 FLAT
Spacious, 3BR, 2 full bath. Remodeled kitchen and bath. ~1400 sq. ft. Near transportation. Laundry & Parking. Avail. Now! 847-965-3380

SKOKIE $1025/MO CB323232
NEAR SWIFT APT
Avail. 4/1 & 4/15. 2BR, Cen. AC, Dshwshr, micro., W/D, carpet. No Pets. Near trans, Yellow line, and expressway. 847-359-0083

Apt For Rent–Northwest

ADDISON
COLLEGE PARK APTS APTS
**********$99 Move-In Special**********
Specials are happening right now at College Park Apartments. 2 BRs avail. Amenities include wtw carpet, appliances laundry facilities and free parking. Call for appt. 630-495-3224
EQUAL HOUSING OPPORTUNITY

CHICAGO $950/MO CB328018
NEAR CUMBERLAND & HIGGINS APT
2BR/1BA. Nonsmoking building. Heat included. 630-465-6619

NILES $750 CB338098
MILWAUKEE/OAKTON APT
1 bedroom, includes heat, carpeting, AC unit, appliances, parking. Laundry facilities in building. No pets. 847-825-2075

Apt For Rent–West

ELMHURST CB333760
111 THIRD ST APARTMENTS
New, spacious, luxurious 1 & 2 BRs. Dntwn loc. Elevator. Covered prkng. All appls. W/D. No pets. Age restricted. 630-501-1676 / 630-782-1400

DARIEN CB330458
75TH & CASS APT
2 bedroom, heated, air. Clean, quiet, carpeted. Laundry facilities, off-street parking, near I-55. Sr. discount. 708-409-8907

CHICAGO, IL $95/WEEK+ CB336567
ROOM FOR RENT
Large Sunny Room with fridge & microwave. Near Oak Park,Green Line & bus. 24 hour desk, parking lot. **Under New Mgmt**. 773-287-9120

ELMHURST WEBCB323164
150 SCHILLER APARTMENTS
Large luxury 1 and 2 BRs. Penthouse available. Downtown location. Elevator. Secure, indoor, parking all appls. W/D. No Pets. 630-782-1400

GLEN ELLYN CB323456
SE CORNER PARK & 56TH APTS
Special! $795
Large 1 Br's. Heat, water & gas included.
Hillcrest Apartments on Facebook 630-858-9100

Apt For Rent–S/SW

GOVERNORS STATE UNIV $2300 CB035709

1409 PINE WOODS CT. SFH
Beautiful contemporary four bedroom home close to metra and Governors State University. Stainless steel appliances granite countertops, two fireplaces, balcony,deck with huge private wooded lot. $2300/month. Call 708 534-3606.

MATTESON CB338663
RIGHT OFF LINCOLN HWY APT
1BR, available now. Newly remodeled. Appliances included. Water & heat included. Sec. 8 welcome. Near Metra & RTA. 708-351-9629

Vacation Property For Rent

FLORIDA CB322978
MARCO ISLAND SFH
Fabulous large 3 bedroom, 2 bath house on beautiful waterfront w/ screened in pool.
Please email: DanPorter17@att.net

Commercial For Rent–City

CHICAGO N. SIDE CB333738
773-385-5700 COMMERCIAL
MULTIPLE COMMERCIAL SPACES AVAILABLE!
City Approved Food Services/Production Space with sinks, hoods, heavy power gas, electric plus. USDA Approved.
Warehouse Office Manufacturing, Dock, Shops, Metal, Wood and Stone, Parking and Storage. 20' Ceilings.
Great pricing! Call Peter 773-385-5700
pierportre@sbcglobal.net

Commercial For Rent–North

LAKE ZURICH 4850 SQ. FT. CB324693
847-292-0869 OFFICE/WRHSE
Office/Warehouse. For lease. 1 month free rent!

Commercial For Rent–NW

2
DES PLAINES WEBCB324537
1ST & PRAIRIE MANUF/OFFICE
10,000 sf commercial manufacturing space. Inside dock, 14 foot ceilings, a/c throughout, 600A-3phase elec serv, 900 SF office included. Walk to Metra and Pace. Under $5 per square foot.
Alfini Associates 847-825-6948 OR 847-498-9397

ARLINGTON HEIGHTS 1,400+SF CB333708
847-564-1600 OFFICE/WHSE
Arlington Hts at Golf & Algonquin. Des Plaines on Rand Road. OH doors, bed level docks. Aggressive deals with FREE rent. josephrealestate.net

Commercial For Rent–S/SW

CHICAGO $900/MO. CB324837
2116 E. 79TH ST. RES. FOR RENT
Rehabbed 2BR/1.5BA townhome. Deeded parking. Seniors, Handicap, & Section 8 ok.
Call Carol at 773-494-9125

Parking–City

CHICAGO CB320217
N.SIDE + MAYWOOD INDOOR PARKING
Just off LSD, Eisenhower & Edens X-ways. Indoor Pkg, secure, good rates, Monthly/annually. Several locations avail. 773-736-6540.

Worth a 1000 words.
Include a photo in your ad.
Call 312-222-2222
Chicago Tribune

Literary Events

monday

MICHAEL HAINEY

Author **Michael Hainey**, Chicago native and deputy editor at **Gentlemen's Quarterly Magazine (GQ)**, discusses his book, **After Visiting Friends** with Bill Savage of Northwestern University. The free program takes place on Monday, February 25 at 6 p.m. in the Cindy Pritzker Auditorium, Lower Level, at the Harold Washington Library Center, 400 S. State St. In this gripping memoir, Hainey sets out to answer questions about the death of his father Bob Hainey, who was a rising star reporter at the **Chicago Sun-Times**. For additional information, visit chicagopubliclibrary.org, or call 312-747-4050. PHOTO CREDIT: Mark Seliger.

upcoming

AGATA TUSZYNSKA

Agata Tuszynska, one of Poland's most popular biographers, discusses and signs her book **Vera Gran: The Accused** at the Chicago Public Library. The free program takes place on Thursday, March 7 at 6 p.m. in the Cindy Pritzker Auditorium, Lower Level, at the Harold Washington Library Center, 400 S. State St. **Vera Gran** exposes the tragic choices and moral consequences of a nightclub singer from the Warsaw ghetto, accused of collaborating with the Nazis. This program is presented in partnership with the **Polish Cultural Institute of New York** and the **Adam Mickiewicz Institute in Warsaw**. For additional information, visit chicagopubliclibrary.org, or call 312-747-4050.

Literary Events & Offerings
Reach over 1.2 million Chicago adults every Saturday. Tribune readers are book enthusiasts with 74% of all Saturday readers visiting a book store in the past 12 months. For advertising rates and deadlines, please call 312-222-4888. Source: 2005 Gallup Poll of Media Usage & Consumer Behavior- Chicago Market.

upcoming

SARU JAYARAMAN

The Chicago Public Library welcomes **Saru Jayaraman**, for a discussion on her book, **Behind the Kitchen Door**, an examination of the working conditions, wages and labor practices of the American restaurant industry. The free program takes place on Tuesday, March 5 at 6 p.m. in the Cindy Pritzker Auditorium, Lower Level, at the Harold Washington Library Center, 400 S. State St. Jayaraman is Co-Director and co-founder of the Restaurant Opportunities Center United, a national restaurant workers' organization. This program is presented in partnership with **The Public Square, a program of the Illinois Humanities Council**. For additional information, visit chicagopubliclibrary.org, or call 312-747-4050.

Literary Events and Offerings

Every Saturday, Chicago Tribune reaches more than 1.3 million Chicagoland adults. Tribune readers are book enthusiasts with over 1 million of all Saturday readers visiting a book store in the past twelve months. Not only are Chicago Tribune readers more likely to purchase books, but they also are 86% more likely to spend $200+ than the Chicagoland market average. For advertising rates and deadlines, please call 312-527-8061.

Source: Gallup Poll of Media Usage and Consumer Behavior

To increase your reach, you can advertise your event online for seven days at a time on chicagotribune.com visited by over 4.1 million people each month.

Source: Omniture June 2009

To place your listing, please call 312-527-8061

horoscope

ROMANCE PLANET

BY JENNIFER SHEPHERD | READ MORE AT LIPSTICKMYSTIC.COM

Pisces *Feb. 19-March 20*
Mars is telling you it's time to take action. If you were putting off sending out resumes, you'll be ready to do it now. If you've been holding off on making a romantic commitment, you'll feel better about moving forward.

Aries *March 21-April 19*
You'll be tempted to do something out of character as the moon activates an alternate personality. If you're happily married, you'll entertain the idea of having an affair. If you're single, you'll play the happy hermit for a while.

Taurus *April 20-May 20*
Your patience will be tested, courtesy of an annoying sun. Your girlfriend will decide that you haven't been doing enough chores, so she'll give you some assignments. Take a deep breath.

Gemini *May 21-June 21*
Keep your options open. Jupiter is warning you not to settle for second best. Don't move in with someone just because you've been dating for a little while. It's important to maintain some freedom.

Cancer *June 22-July 22*
Usually you're pretty bad at joining groups. Your natural shyness takes over. But a bouncy sun is making you more confident. Maybe it's time to sign up for a fitness class, a martial arts group or a meditation seminar.

Leo *July 23-Aug. 22*
You're in a "me, me me!" mood, but face it—the world doesn't revolve around you. A selfish moon is making you peevish and ungrateful. Try to be more understanding.

Virgo *Aug. 23-Sept. 22*
An emotional full moon is bringing all those unresolved issues to the surface. You're haunted by the girlfriend who broke up with you in college. Buck up and get over it.

Libra *Sept. 23-Oct. 23*
The moon in your sign is creating flirtatious opportunities. You'll find out that a casual friend is interested in getting to know you on a more intimate level.

Scorpio *Oct. 24-Nov. 21*
Your psychic abilities will be intensified, thanks to Venus. You might be oversensitive. If your honey comes home stressed out and cranky, don't take on those grumpy energies without realizing it. Remain detached.

Sagittarius *Nov. 22-Dec. 21*
Freaky Neptune is filling your head with strange ideas. You're thinking about calling up a former flame, even though he's long since married with kids. Don't do it.

Capricorn *Dec. 22-Jan. 19*
Something you'd given up hope about might come through, thanks to a friendly moon. Maybe you'll finally get a "Yes" from that gorgeous friend you want to date. Things are looking up.

Aquarius *Jan. 20-Feb. 18*
Uranus is creating restless feelings. You might feel like you should jump into bed with someone and try to make a serious relationship out of it. Don't rush into things.

Rashida Jones
GETTY IMAGES

CELEBRITY BIRTHDAYS

Monday
» Rashida Jones is 37
» Chelsea Handler is 38

Tuesday
» Nate Ruess of Fun. is 31
» Corinne Bailey Rae is 34

Wednesday
» Kate Mara is 30
» Josh Groban is 32

Thursday
» Jason Aldean is 36
» Ali Larter is 37

Friday
» Justin Bieber is 19
» Mark-Paul Gosselaar is 39

Saturday
» Chris Martin is 36
» Daniel Craig is 45

FINAL DAY! OFFERS END TODAY AT 9!

CHICAGO AUTO SHOW 2013

DODGE | CHRYSLER | Jeep | RAM

SHERMAN

On the corner of Cicero & Howard in Skokie

$500† AUTO SHOW BONUS CASH

★★★★

DODGE CHRYSLER JEEP RAM #1 DEALER IN THE MIDWEST²

New 2013 Jeep Patriot

BONUS CASH $11,995*

New 2013 Jeep Grand Cherokee 4x4

$26,420* BONUS CASH

New 2013 Dodge Grand Caravan SE

BONUS CASH $16,990*

New 2013 Dodge Challenger SXT

$22,490* BONUS CASH

New 2013 Dodge Avenger

BONUS CASH $14,990*

New 2013 Dodge Dart

$14,995* BONUS CASH

New 2013 Chrysler 200

BONUS CASH $16,995*

New 2013 Chrysler 300

$23,840* BONUS CASH

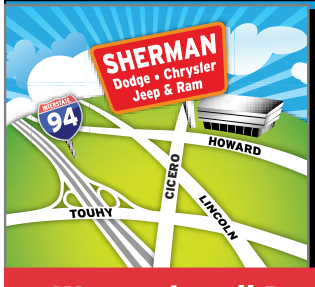

Sherman Dodge Chrysler Jeep Ram

DODGE | CHRYSLER | Jeep | RAM

7601 N. Cicero Avenue • 866-354-1400

ShermanDodge.com

We service all Dodge, Chrysler, Jeep & Ram vehicles regardless of where you bought it!

*All prices plus tax, title, lic. & $164.30 doc. fee. All applicable factory rebates & incentives applied. ^0% APR for 84 mos available on select new models to qualified buyers, must finance thru Ally Bank, in lieu of factory rebate. Financed amount is $11.90/$1000 borrowed. **No payments for 90 days to qualified buyers thru pnc; see dealer for details. §Savings from MSRP. MSRP may not be the actual selling price within the trade area. 2) Source is Chrysler year to date. +10K mi/yr, 20¢/mi over. Plus tax, title, lic & $161.39 doc fee. 1)MPG based on 2012 EPA HWY mileage estimates. Actual mileage may vary. †On select new models. Vehicle availability based at press deadline and all vehicles subject to prior sale. Dealer not liable for typographical errors in this ad. See dealer for terms & conditions. Manufacturer incentives subject to change without notice & may affect dealer's selling price. Financing subject to credit approval & insurability. Some may not qualify. Pictures may not represent actual vehicle. Offers expire 3 days from pub.

Sherman Auto Show Oil Change Special

$19.95

Sherman Dodge, Chrysler, Jeep, Ram • 7601 N. Cicero Ave • 866-354-1400

Doesn't include specialty or synthetic oils. 5-qt max. Tax applicable shop supplies extra. Must present coupon when order is written. Can't be combined with any other offers or specials. Valid only in our service dep on Dodge, Chrysler, Jeep & Ram vehicles. **Exp 03/30/13**

	6				4	8	3	
		8		3		7		9
	3							5
5		3	4					
8	1						9	3
					1	5		4
3							1	
2		6		9		4		
	8	1	7				2	

DIFFICULTY RATING: ★☆☆☆☆

6	2	4	5	8	1	7	3	9
5	7	3	6	9	2	1	4	8
8	1	9	3	4	7	2	6	5
4	9	7	2	6	3	5	8	1
1	3	8	7	5	4	6	9	2
2	5	6	9	1	8	4	7	3
7	4	2	8	3	5	9	1	6
3	6	1	4	2	9	8	5	7
9	8	5	1	7	6	3	2	4

FRIDAY'S SOLUTIONS

A	N	D	E	S		S	H	A	H		D	I	S	C
D	O	U	S	E		C	O	C	A		I	N	T	O
D	U	N	C	E		A	G	E	S		S	L	E	W
S	N	E	A	K	E	R	S		S	L	E	E	V	E
			P	I	L	E		P	L	E	A	T	E	D
A	S	C	E	N	D		A	R	E	A	S			
B	A	H		G	E	E	S	E		D	E	A	T	H
E	V	I	L		R	A	K	E	D		S	I	R	E
D	E	N	I	M		G	E	N	E	S		M	E	L
			F	I	E	L	D		B	I	A	S	E	D
I	M	M	E	N	S	E		S	T	E	W			
G	O	U	L	E	T		M	E	S	S	H	A	L	L
L	U	T	E		A	S	E	A		T	I	B	I	A
O	N	E	S		T	A	L	L		A	L	L	E	Y
O	D	D	S		E	N	D	S		S	E	E	D	S

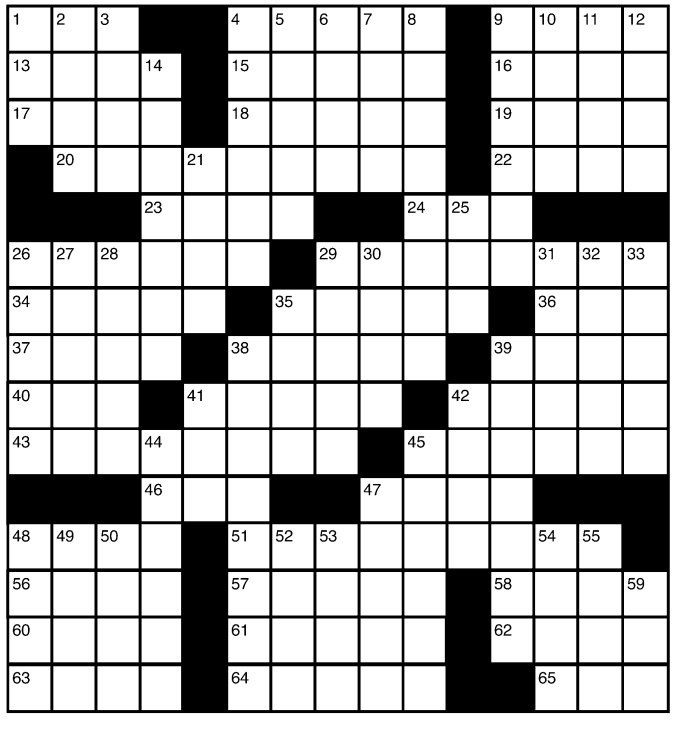

ACROSS
1 J. Edgar Hoover's agcy.
4 Meanies
9 Blockhead
13 Payment to a landlord
15 Treasure cache
16 Make, as a salary
17 All at _; suddenly
18 Conceals
19 Oxford or loafer
20 Brazen
22 Baby dogs
23 Ringlet
24 Wedding words
26 Famous lullaby writer
29 Less wrinkled
34 Green gems
35 "To _ own self be true"
36 Stein contents
37 Smell
38 Swamp reptiles, for short
39 Ticket end
40 Van Winkle of fiction
41 _ de Ville; old Cadillac model
42 Napped leather
43 Famous people
45 Crumb
46 Entertainment sponsor for GIs
47 Beau Bridges' brother
48 Auctioneer's cry
51 Refuting arguments
56 Scorch
57 Banishment
58 Actor James _
60 Assistant
61 Numerical comparison
62 On _; nervous
63 Too inquisitive
64 Make a smudge worse
65 Morning grass blade drops

DOWN
1 To and _
2 Uncle _ Rice
3 1/12 of a foot
4 "Do unto _..."
5 Barbecue
6 _ away; galloped off
7 Arden & others
8 Regularly scheduled meetings
9 Tyrant
10 Hawaiian island
11 Bit of rain
12 On _ own; independent
14 Instructor
21 "_ the word!"
25 Female deer
26 Borg of tennis
27 Transistor
28 Embrace as one's own
29 Mall units
30 Small rodents
31 Despises
32 Escape the detection of
33 Nonconformist
35 Accurate
38 Crayon users
39 Show up; come into view
41 Major network
42 Hard's opposite
44 Ms. Hepburn
45 Shooting star
47 Late chef Child
48 Read quickly
49 Cincinnati, _
50 Boys
52 Test
53 Use the teeth
54 Alan or Cheryl
55 Wise man
59 Just purchased

TODAY IN THE YEAR ...

1836: Inventor Samuel Colt patented his revolver.
1988: The Chicago City Council passed an ordinance permitting limited night baseball at Wrigley Field.
2005: The Walt Disney Co. agreed to sell the Anaheim Mighty Ducks to billionaire Henry Samueli and his wife, Susan, for $75 million.

www.MCGRATHCITYHYUNDAI.com • 888-499-8352 • www.MCGRATHCITYHYUNDAI.com • 888-499-8352 • www.MCGRATHCITYHYUNDAI.com • 888-499-8352 • www.MCGRATHCITYHYUNDAI.com

0% APR x 72 MONTHS°

$0 DOWN PAYMENT°°

0 PAYMENTS UNTIL 2014

14 Mos. No Payments!°°

BBB ACCREDITED BUSINESS

A+

3 Days Only!

EVERYONE DRIVES! GOOD, BAD, or NO CREDIT! NO MONEY DOWN!°°

MUST MOVE 165 UNITS!

HYUNDAI — You'll be lucky you stopped by!

Brand New 2013 Hyundai
ELANTRA GLS
BUY[2] or LEASE[3] for **$144**/mo
$2587 OFF MSRP[1] — SAVINGS JUST INCREASED!
38 MPG Hwy** 28 MPG City** — 55 AVAILABLE!~

Brand New 2013 Hyundai
ELANTRA GT Hatch
BUY[2] or LEASE[3] for **$199**/mo
$4580 OFF MSRP[1]
19 AVAILABLE!~

3) 36-mo lease, $0 down at signing,12k miles/yr. $0 security. Plus tax, title, lic, doc fee to qualified lessees. $.20 per mile over 12,000 miles/year, excess wear.

30 MPG Hwy** 21 MPG City** — 77 AVAILABLE!~
$4873 OFF MSRP[1] — MSRP $23,420
Brand New 2013 Hyundai
TUCSON GL
$500 Loyalty Cash!°°
BUY[2] or LEASE[3] for **$239**/mo
3) 36-mo lease, $0 down at signing,12k miles/yr. $0 security. Plus tax, title, lic, doc fee to qualified lessees. $.20 per mile over 12,000 miles/year, excess wear.

29 MPG Hwy** 21 MPG City** — 63 AVAILABLE!~
$2783 OFF MSRP[1] — SAVINGS JUST INCREASED! — MSRP $26,275
Brand New 2013 Hyundai
SANTA FE GLS
$8160 OFF MSRP[1] ON 2012s
BUY[2] or LEASE[3] for **$259**/mo
3) 36-mo lease, $0 down at signing,12k miles/yr. $0 security. Plus tax, title, lic, doc fee to qualified lessees. $.20 per mile over 12,000 miles/year, excess wear.

35 MPG Hwy** 24 MPG City** — 38 AVAILABLE!~
$1615 OFF MSRP[1] — SAVINGS JUST INCREASED! — MSRP $21,720
Brand New 2013 Hyundai
SONATA GLS
$500 Loyalty Cash!°°
BUY[2] or LEASE[3] for **$174**/mo
3) 36-mo lease, $0 down at signing,12k miles/yr. $0 security. Plus tax, title, lic, doc fee to qualified lessees. $.20 per mile over 12,000 miles/year, excess wear.

2013 Accent GLS	BUY for $129/mo²	$1,481 OFF MSRP[1] — MSRP: $15,635 — SAVINGS JUST INCREASED!
2013 Veloster	BUY for $169/mo²	$4,056 OFF MSRP[1] — MSRP: $20,898
2013 Elanta Cpe. GS	BUY for $159/mo²	$1,999 OFF MSRP[1] — MSRP: $18,923 — SAVINGS JUST INCREASED!
2013 Azera	BUY for $389/mo²	$2,154 OFF MSRP[1] — MSRP: $32,250
2012 Veracruz	BUY for $359/mo²	$7,880 OFF MSRP[1] — MSRP: $28,345
2013 Genesis Coupe	BUY for $359/mo²	$7,894 OFF MSRP[1] — MSRP: $30,954
2013 Genesis	BUY for $459/mo²	$11,250 OFF MSRP[1] — MSRP: $43,320
2013 Equus	BUY for $599/mo²	$6,510 OFF MSRP[1] — MSRP: $61,878

HYUNDAI Certified Pre-Owned High Quality Low Mileage Like-New

OVER 140 VEHICLES IN STOCK TO CHOOSE!

Auto! Low Miles! 7 to choose	Alloy Wheels! 9 to choose	2.0 Turbo! 5 to Choose!	NAV & Tech	17K Original Miles!	Certified!	Signature Ed! Certified!
2011 ACCENT	2011 ELANTRA GLS	2011 SONATA 2.0 TURBO	2010 GENESIS SDN	2007 TUCSON GLS	2009 SANTA FE LTD	2011 EQUUS
Stk. #YPA3502	Stk. #YPA3488	Stk. #YPA3559A	Stk. #YPA3605	Stk. #YPA3621	Stk. #YPA3558	Stk. #YPA3521
$8,997^ $138/mo**	$11,991^ $168/mo**	$13,990^ $197/mo**	$22,491^ $335/mo**	$10,995^ $174/mo**	$16,897^ $234/mo**	$39,997^ $581/mo**

Available on All Used! 0% APR x 72 MONTHS

HYUNDAI — SALES TAX BASED ON WHERE YOU LIVE, NOT WHERE YOU BUY!

Become a Fan on — Follow Us on

Download our iPhone App Available for Free on iTunes!

HYUNDAI Assurance — America's Best Warranty 10-Year/100,000-Mile Powertrain Limited Warranty

McGRATH CITY HYUNDAI

When You do the Math, You Choose McGrath!

www.mcgrathcityhyundai.com
Just 5 minutes west of the LOOP
On the Corner of Grand & Oak Park!
6750 W. Grand Ave., Chicago
888-499-8352

All offers may not be combinable. Dealer not responsible for ad errors. Photos for illustration purposes only. See dealer for details. Offers subject to change. ^Plus tax, title, license and doc. fee. *Based on total package of warranty programs. See dealer for LIMITED WARRANTY details. **Based on automatic trans/EPA estimates. MPG varies by trim. °Dealer sponsored buydown rate to well-qualified buyers; $13.89/mo per $1000 financed; dealer participation may affect final selling price. $6000 max balance financed. °°To qualified customers w/approved credit on select models. For no payments until 2014, it may affect final selling price. 1) On leases only, to qualified customers with approved credit. MSRP may not be the price at which the vehicle is sold in the trade area. All applicable rebates applied, which vary by trim. 2) Payments to qualified buyers plus tax, title, lic, doc. fee and McGrath pack, based on 0% APR x 72 mos ($13.89 per $1000 financed) w/varying amounts down: $1339-Tucson (at $18,547^). $4844-Santa Fe (at $23,492^) $7577-Sonata GLS (at $20,105^). $5955-Elantra GLS (at $16,323^). $3412-Elantra GT (at $17,740^). $4866-Accent (at $14,154^). $2088-Azera (at $30,096^). $5476-Elantra Cpe (at $16,924^). $100-Genesis (at $32,070^). $100-Genesis Cpe (at $23,060^). $12,240-Equus (at $55,368^). $4674-Veloster (at $16,842^). $100-Veracruz (at $20,465^). ~At varying prices on varying trim levels. **$0 down/5.99%/84mths w/approved credit. Plus tax,title,license,doc fee & dealer adds.

www.MCGRATHCITYHYUNDAI.com • 888-499-8352 • www.MCGRATHCITYHYUNDAI.com • 888-499-8352 • www.MCGRATHCITYHYUNDAI.com • 888-499-8352 • www.MCGRATHCITYHYUNDAI.com

whoville

THIS WEEK
Bun B will perform and fellow rapper **Talib Kweli** will DJ on Friday at **The Shrine.**

WANT MORE? For more of Chicago's celeb news, go to **chicagotribune.com/luis.**

Next QUESTION

Passion Pit performs Friday at UIC Pavilion.
CHRIS SWEDA/TRIBUNE

Passion Pit's Michael Angelakos is sober, and he doesn't want to talk about it

ABOUT LAST NIGHT
Luis Gomez
» lgomez@tribune.com
» @aboutluisgomez

Michael Angelakos would rather not discuss topics he's been asked in other interviews. Specifically, the lead singer of the electro-pop band Passion Pit doesn't like repeatedly being asked about his band's admirable decision to give up alcohol.

I learned this lesson the hard way when I asked, not about the actual decision, but how the band members now fill the void on the road (after all, national music tours aren't exactly known for their sobriety). The clearly frustrated Angelakos pointed out that there are plenty of people who don't drink. And when I rephrased the question to ask what he and his bandmates do to pass the time while touring, Angelakos mocked the follow-up question.

The 25-year-old Angelakos—to his credit—apologized at the end of the interview. He explained that he had grown tired of the subject matter and felt burned by an interview he did in July with National Public Radio.

"Sorry, I didn't mean to be a jerk," Angelakos, whose band performed Friday at UIC Pavilion, said over the phone last month. "I get asked about alcohol all the time. NPR did a piece on me before I had opened up about being bipolar and made me look like an alcoholic. I was so upset. All they did was ask about alcohol. I've done other things. I've made a record."

Angelakos has been open about his struggles with bipolar disorder and has helped shed some much-needed light on mental health issues. After canceling a string of shows last July ("I am going to take the time to work on improving my mental health," he posted on the band's website at the time), Angelakos re-emerged publicly to perform at a Lollapalooza after-show at the House of Blues in Chicago on Aug. 2 and then at Lollapalooza in Grant Park on Aug. 3.

"That was a pretty big deal for us, and not just because it was Lollapalooza," Angelakos said. "It was basically the first show after I had been hospitalized. I had canceled a number of dates. After that happened, a lot of people I guess read about what happened to me, and there was a lot of anticipation in that sense. We were scared to walk out on stage. That was probably one of the biggest crowds we've played.

"That's a bit jarring, going from four weeks in a hospital trying to calm down to walking out on stage in front of tens of thousands of people. It was both reassuring and terrifying. But I had fun in the end."

The band's latest album includes the single "Take a Walk," and the most recent single, "Carried Away." Those unfamiliar with Passion Pit's synth-heavy sound and falsetto singing—another topic Angelakos includes in the list of subjects he gets asked about way too often—likely have heard "Take a Walk" in Taco Bell's Doritos Locos Tacos commercials.

Want more proof of Angelakos' openness and blunt nature? Look no further than his Twitter, where last week he tweeted about Taco Bell: "I don't hate it. I just won't eat it. Some of my friends do. I don't care."

Since he was in preschool, Angelakos said, he has been telling his parents he wanted to become a musician, but he didn't anticipate everything else that came with it.

"I never wanted to be a rock star or anything like that," Angelakos said. "That didn't appeal to me. I wanted to make songs. That was it. I didn't fantasize about becoming famous. The whole thing is a bit jarring."

ALSO SPOTTED

» The Blackhawks' **Patrick Kane** had dinner at Bub City on Feb. 17 and Market on Saturday. The Hawks' **Michael Frolik** dined Wednesday with **Marian Hossa** at Japonais and Thursday with **Michal Rozsival** at Roka Akor. Teammate **Corey Crawford** dined Saturday at Prasino in Wicker Park and fellow Hawk **Ray Emery** dined at Joe's Stone Crab.

» I saw **Mike Tyson** having dinner Feb. 16 at Nellcote. Fellow boxing legend **Evander Holyfield** opted for dinner at Paris Club that night before heading to upstairs club Studio Paris.

» **Lupe Fiasco** dined Wednesday at Chicago Cut Steakhouse.

» **Jenny McCarthy** was spotted Feb. 17 at Oak Tree Restaurant & Bakery in the 900 North Michigan Shops.

» **Heather McDonald** ("Chelsea Lately") had her hair done at Blowtique and dined at Old Town Social before her show Feb. 14 at Zanies in Old Town. McDonald had brunch Feb. 16 at Nellcote.

» **Dennis Rodman** dined Friday at N9NE Steakhouse. On Saturday, Rodman dined at Stanley's Kitchen & Tap in Lincoln Park before heading to Studio Paris.

Lease 'em & Love 'em! SALES EVENT!

Choose From Over 1000 Vehicles Online!

WE'LL MEET OR BEAT ANY DEAL!†

mikeandersonchevy.com

New 2013 Chevy CRUZE LS

Stock #IP13140

Lease for: $126 per month

*24 mo lease. $1,951 due at signing plus 1st payment & $0 security deposit with approved credit through participating financial institution on select models. Plus tax, title, lic & doc fee. Must take delivery by 2/28/13. See dealer for details.

New 2013 Chevy MALIBU LS

Stock #IP13130

Lease for: $167 per month

*24 mo lease. *24 mo lease. $1,810 due at signing plus 1st payment & $0 security deposit with approved credit through participating financial institution on select models. Plus tax, title, lic & doc fee. Must take delivery by 2/28/13. See dealer for details.

New 2013 Chevy EQUINOX FWD LS

Stock #D1008

Lease for: $164 per month

*24 mo lease. $3,100 due at signing plus 1st payment & $0 security deposit with approved credit through participating financial institution on select models. Plus tax, title, lic & doc fee. Must take delivery by 2/28/13. See dealer for details.

NEW 2013 SPARK 1LT
5-Door! Auto! Stk. #IP13347 NO MONEY DOWN!^
$13,893* or $204/mo^

NEW 2013 SONIC LS
Auto! Stk. #IP13396 NO MONEY DOWN!^
$14,326* or $218/mo^

NEW 2013 TRAVERSE FWD LS
Stk. #IP13431 NO MONEY DOWN!^
$28,844* or $424/mo^

2013 CAMARO 2LS
Auto Stk. #IP13242 NO MONEY DOWN!^
$22,718* or $335/mo^

2009 Chevrolet Impala Sedan 3.5L LT
Stk. #IP12894A
$12,795*

2012 Chevrolet Tahoe LT w/1LT
Stk. #IP12690A
$24,989*

2009 Saturn Sky
Stk. #IP13238A
$18,995*

2011 Honda Cr-Z Coupe EX
Stk. #CP2218
$15,795*

2010 Toyota Scion xD
Stk. #IP13126B
$10,995*

2012 Ford Focus Sedan SEL
Stk. #CP2194
$13,262*

Bad Credit, No Credit? NO PROBLEM! **NOW HIRING FOR SALES!**

Mike ANDERSON CHEVROLET — THE CHEVY GIANT ON IRVING PARK ROAD — FIND NEW ROADS

5333 West Irving Park Road • Chicago, IL 60641

888-388-0414

Visit Us Online Anytime... mikeandersonchevy.com

*Tax, title, license and $164.32 doc fee extra. All rebates applied. Vehicles subject to sale. ^1.9% APR for 72 mos. $14.71 per $1000 w/$0 down to qualified buyers w/ approved credit on select models. Tax, title, lic & $164.32 doc fee extra. Photos for illustration purposes only. Prices expire 5 days from publication. †Must present local written/advertised offer at time of purchase. Vehicle must be identical in terms of year, make, model & equipment.

red hot

THE DIGIT

7 That's how many Razzie Awards were "won" Saturday by "The Twilight Saga: Breaking Dawn—Part 2." Kristen Stewart, Taylor Lautner and director Bill Condon were awarded Golden Raspberry statuettes in the ceremony, which celebrates the worst movies and performances of the year.

HARD-KNOCK LIFE

Fresh off a big weekend at the Oscars, **Quvenzhane Wallis**, the 9-year-old star of "Beasts of the Southern Wild" who became the youngest best actress nominee in Academy Awards history, has been cast as the star of a new film production of the musical "Annie." The movie, whose producers include Will and Jada Pinkett Smith and Jay-Z, will be released during the holiday season in 2014.

Quvenzhane Wallis at the Oscars
GETTY IMAGES PHOTOS

Psyched up

Gus is getting some lovin' this season on "Psych." "It's about time," **Dule Hill** told RedEye while in town Friday. "Kissing on Parminder Nagra is really just a work thing for me; I do what I have to do. It's a hard job, but somebody has to do it." Aw, poor guy. Season 7 of "Psych" debuts Wednesday.

Transformed

Michael Bay and Megan Fox, who famously feuded during their "Transformers" days, will reunite in Bay's reboot of the Teenage Mutant Ninja Turtles franchise, **thewrap.com** reports. "we are bringing **@megan fox** back into the family!" the director tweeted. We're not exactly holding out hope Shia LaBeouf will join her.

HOT DATE

JULY 22

That's when **Jay-Z** and **Justin Timberlake** (left) will bring their Legends of the Summer Tour to Soldier Field. Tickets go on sale at 10 a.m. Thursday at **livenation.com**

"I got love for Hov but I ain't [bleeping] with that 'Suit & Tie.' " —**Kanye West**, during a show Saturday in London, on Justin Timberlake's new single featuring Jay-Z, according to **billboard.com**

WANT MORE DIRT? Oh, we've got dirt. Get the scoop on your favorite musicians, actors and reality TVers all day long at **redeyechicago.com**.

Includes NON-STOP departures from O'HARE & Hotel Transfers! Plus, now includes all applicable flight/hotel taxes! Prices valid thru 2/28/13

Sabor Cozumel Resort & Spa
ALL-INCLUSIVE!
7 nts, SU, Mar 3-17 only **$950***

Riu Vallarta *Riviera Nayarit*
ALL-INCLUSIVE!
4 nts, TU, Mar 5, 19 only **$1000***

Allegro Papagayo *Costa Rica*
ALL-INCLUSIVE!
7 nts, FR, Mar 1-15 only **$1169***

Ixtapa Square Deal
PLUS ALL-INCLUSIVE!† We'll advise you of your hotel just prior to departure, guaranteed to be PLUS or better!
7 nts, Sa, Mar 9, 30 only **$999***

Royal Solaris Los Cabos All Inclusive Resort & Spa
PLUS ALL-INCLUSIVE!† Includes $200 in resort coupons per room!
7 nts, SA, Mar 2-16 only **$1120***

Riu Montego Bay *Jamaica*
ALL-INCLUSIVE!
7 nts, SU, Apr 7-28 only **$1299***

*Prices per person based on double occupancy (unless otherwise stated) including round-trip airfare from O'Hare, round-trip airport/hotel transfers, hotel taxes and baggage handling, fuel surcharges, all pre-collected U.S. and foreign taxes and fees including September 11th Security Fee, $10 late booking fee if applicable (for bookings within 14 days of departure) and the services of an Apple Representative. Cozumel/Ixtapa via AeroMexico, Los Cabos/Jamaica/Costa Rica via Frontier Airlines & Vallarta via Frontier/Alaska Airlines. In some instances, pricing may specifically apply to one of multiple flights on select departure days. Restrictions/blackout dates may apply. All packages are based on the lowest hotel/air classes available at time of publication, capacity controlled and subject to availability and change without notice. Promotional pricing may only be available for a limited time. Checked bag fees from the air carrier may apply, ranging from $10-$100 per bag. Please see the individual air carrier's website for a full detailed description of baggage charges before making your purchase. "ALL-INCLUSIVE" resorts include all meals, drinks, non-motorized watersports and more. $28 Costa Rica Departure tax payable at resort airport upon departure-U.S. dollars, colones, Visa or MasterCard are accepted. (Fees subject to change). †Some all-inclusive resorts in Los Cabos and Ixtapa do not include watersports. Square Deals are discounted air and hotel packages guaranteed to be at least the Apple rating indicated–no meals/food and beverage are included unless otherwise stated. Prices advertised available through applevacations.com. Apple Vacations is not responsible for errors or omissions. Cancellation policies apply. See the Apple Vacations Fair Trade Contract ©2013